

Marion Delorme

et

Bonchelli

Valse a Hpn

arr. de L. Levy

1 2

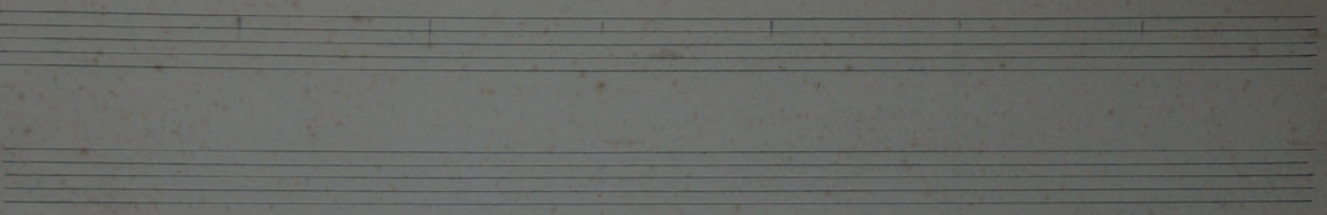

- Staff 2:** Shows a sequence of notes with stems, some of which are beamed together.
- Staff 3:** Contains rhythmic markings, possibly 'x' or 'z', and some notes with stems.
- Staff 4:** Displays notes with stems and some beaming.
- Staff 5:** Shows notes with stems and some beaming.
- Staff 6:** Features notes with stems and some beaming.
- Staff 7:** Contains notes with stems and some beaming.
- Staff 8:** Shows notes with stems and some beaming.
- Staff 9:** Displays notes with stems and some beaming.
- Staff 10:** Features notes with stems and some beaming.

The notation includes various note values, stems, beams, and rests. There are also some symbols that look like 'x' or 'z' interspersed with the notes. The overall style is that of a working draft or a composer's sketch.

5.

9.

11.

Empty musical staves.

Empty musical staves.

Empty musical staves.

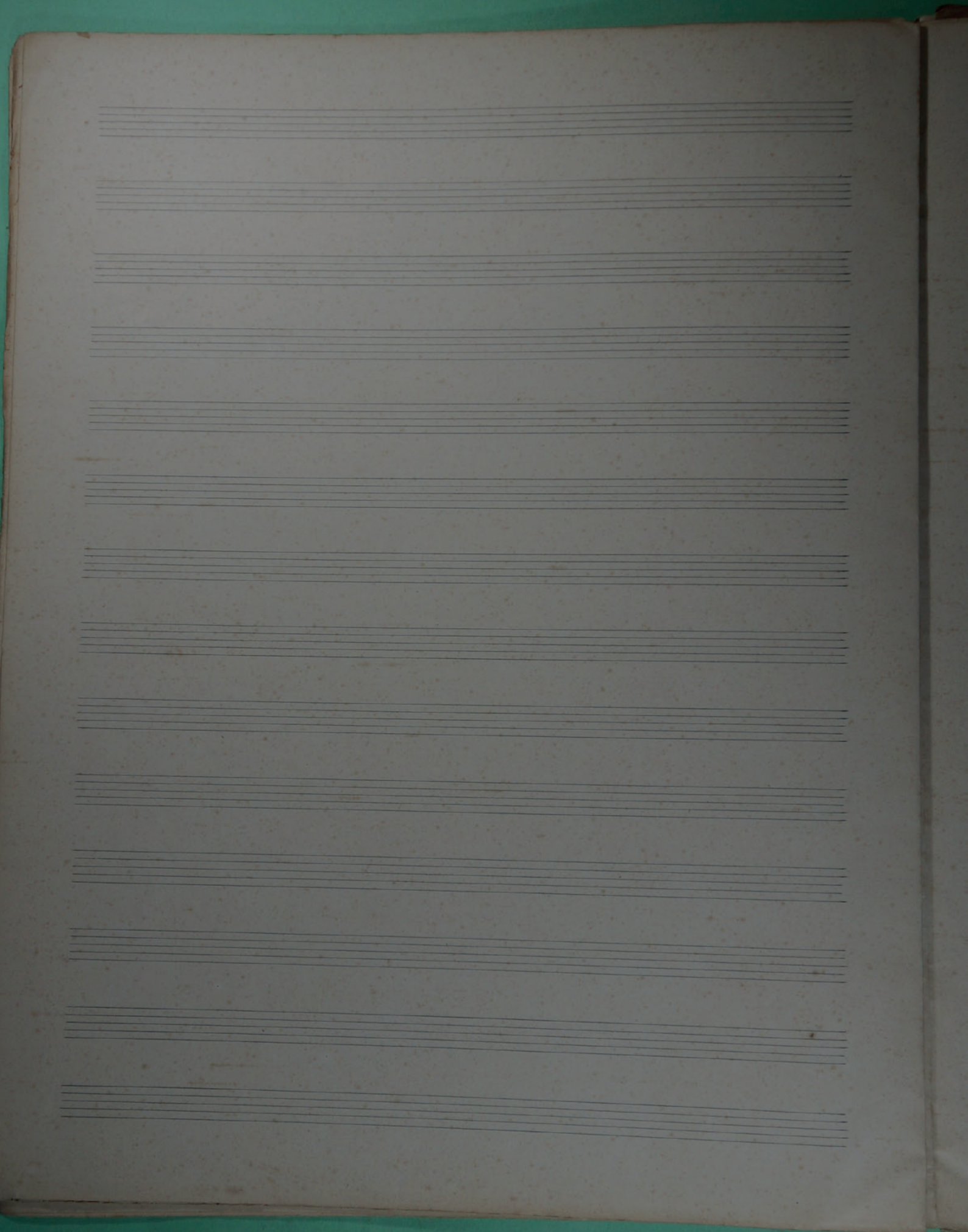

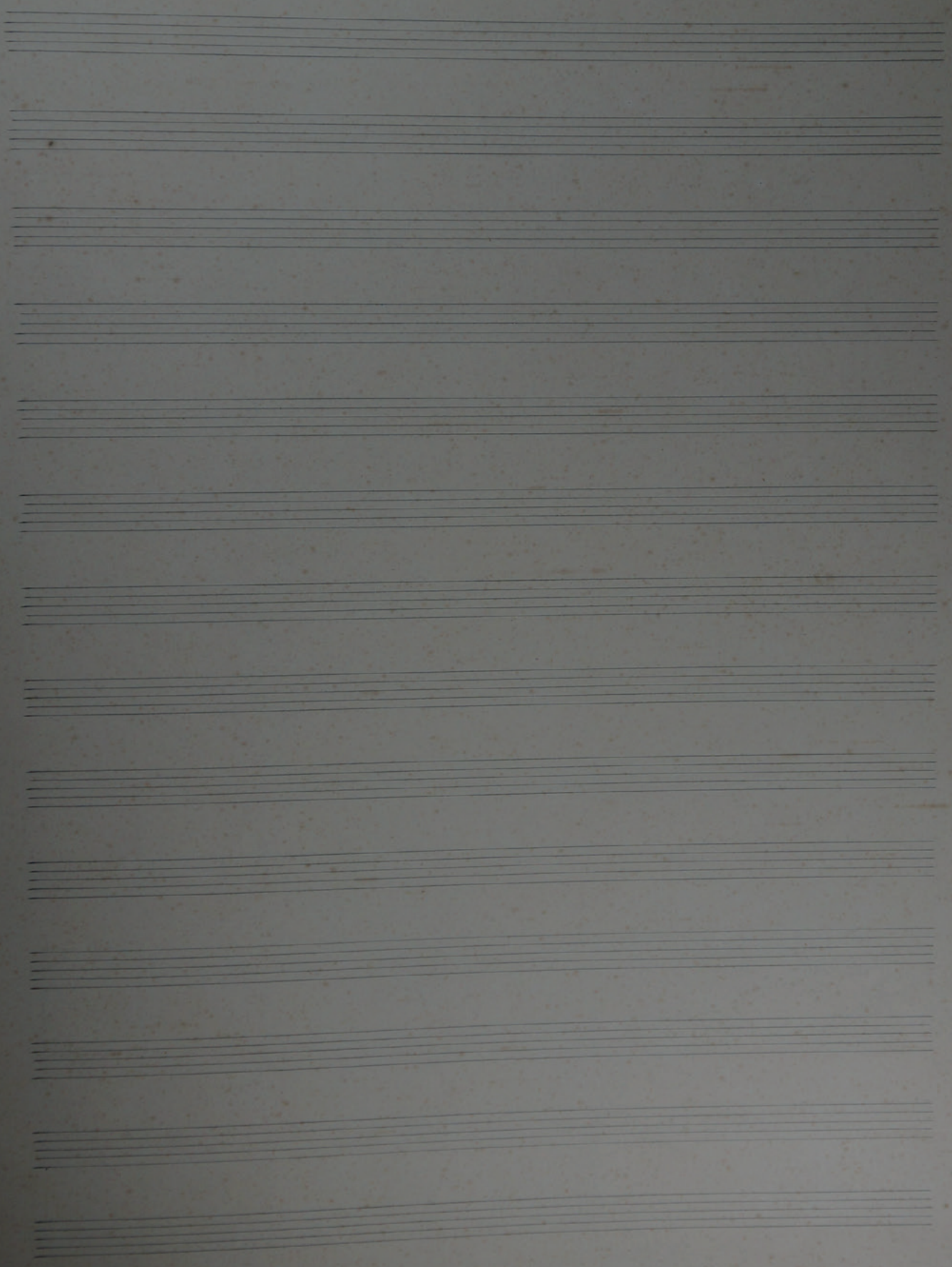

10 páginas em branco

# MARION DELORME

- Secondo -

# MARION DELORME

Opera de M. Ponchielli

"Valse brillante sur les meilleurs motifs." Par  
originale pour piano a 4 mains

L. LEVY.

- Prima -

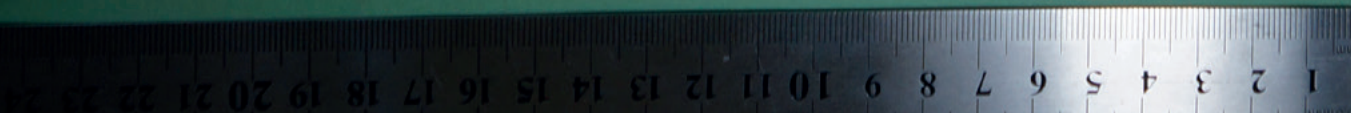

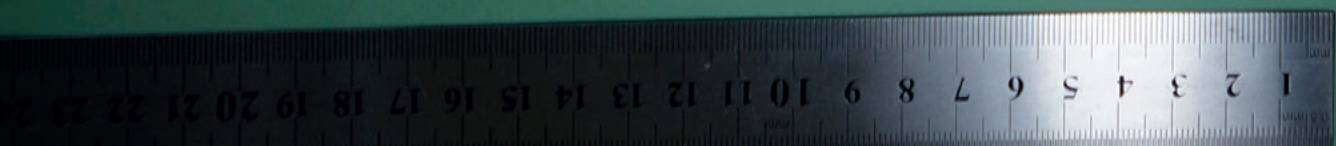

9.

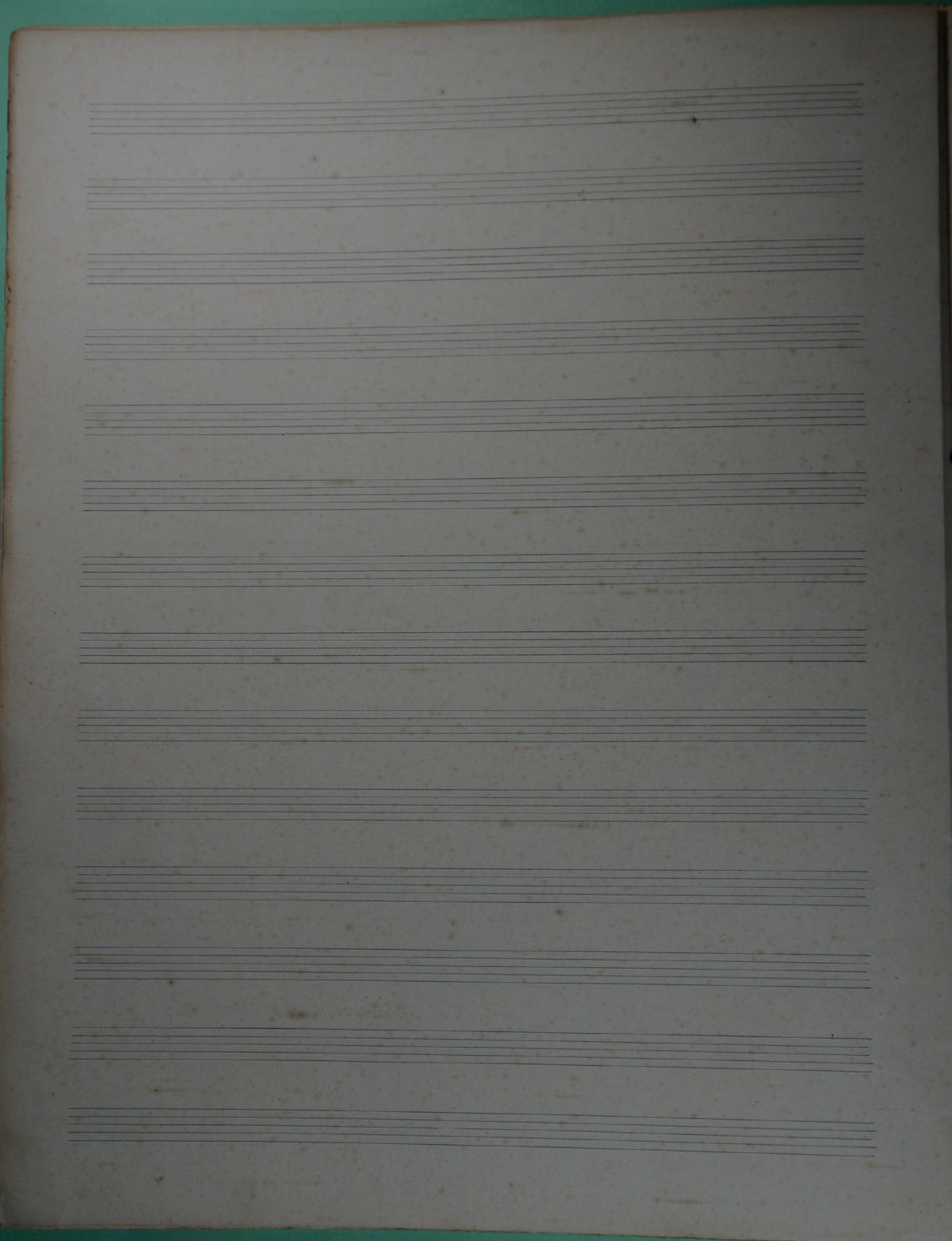
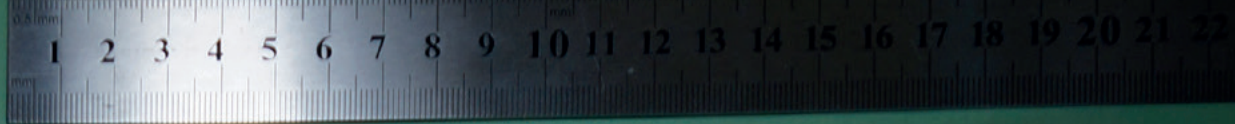

10 páginas em branco

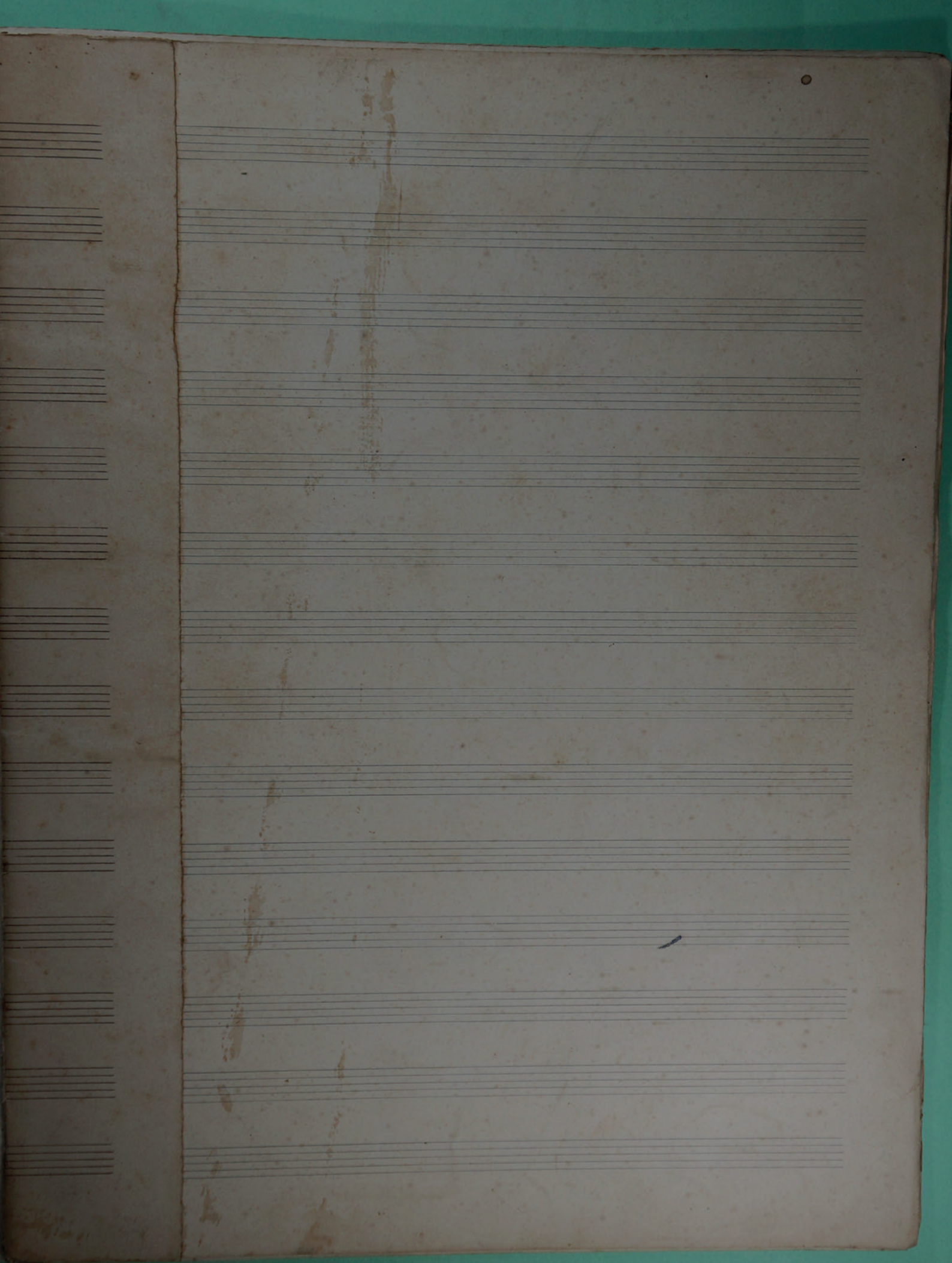

