

1 2 3 4 5 6 7 8 9 10 11 12 13 14 15 16 17 18 19 20 21 22 23 24 25 26 27 28

- SAMBA -

4 mains -

Reduction pour
piano à 4 mains
Composé par l'auteur
et terminé par son
frère Lévy

Alex. Lévy

Suite Brésilienne

écrite pour la
première fois, à
grand orchestre
le 20 juillet 1890
à Rio de Janeiro

SAMBA

Max Levy

(IV) Secondo

p sempre

"Suite Brésilienne"

Reduction par Pour Orchestre

Remplir les mains par l'auteur.

SAMBA (IV)

Alex. Levy

Allegretto 1/2 M.M. 4 = 112

Primo

3

8^{va} basso

5

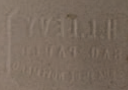

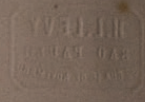

A large, stylized handwritten flourish or signature that spans across several empty musical staves at the bottom of the page.

J. LEVY
PARIS
1847

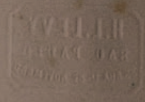

con Bass

l. Lanza

Key features of the score include:

- Staff 3 (Third):** Continuation of the melodic line, featuring some rests and slurs.

8^a bassa

Il Canto più forte

8^a bassa - - - -

8^a bassa - - - -

sfz

sfz.

sfz.

sfz.

Marcato il canto

(8^a bassa) (8^a bassa)

(8^a bassa) (8^a bassa)

8^a bassa

8^a bassa

garr *ga*

loco

ga

loco

ff

loco

sf

sostenuto

loco
