

Trio (ri minore)

(Scherzo  
III

Alex Levy

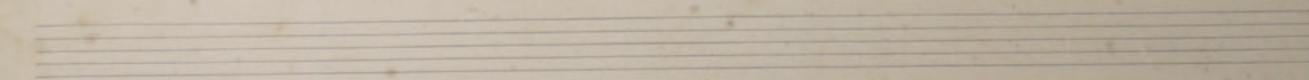

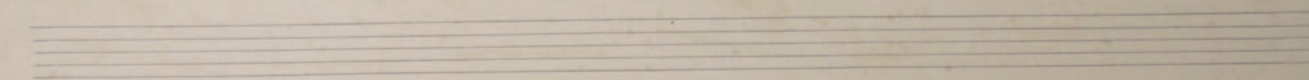
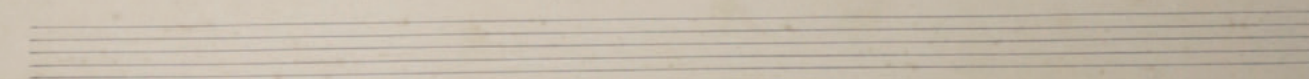
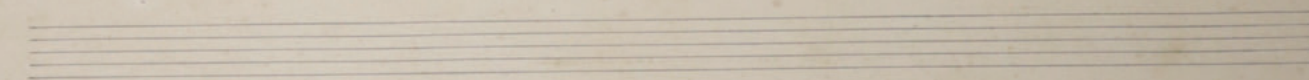
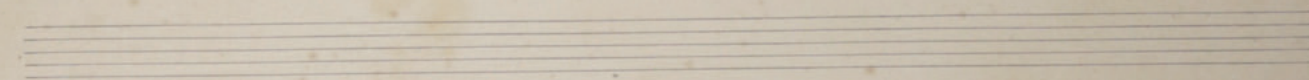
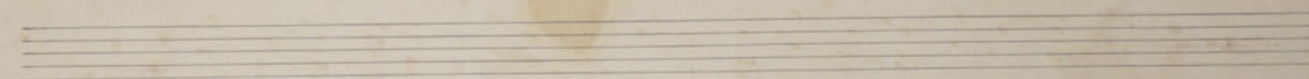
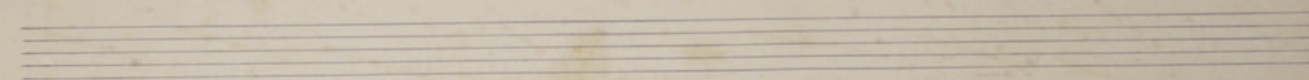
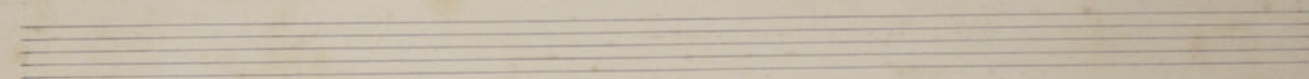
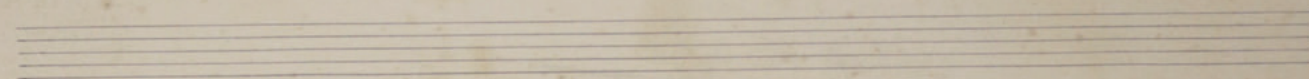
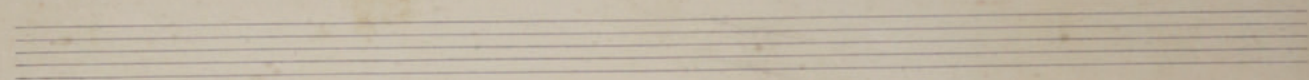
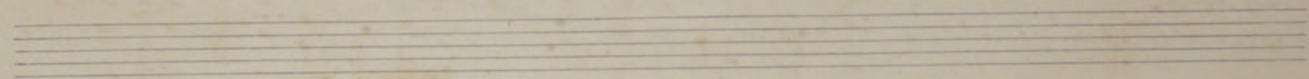
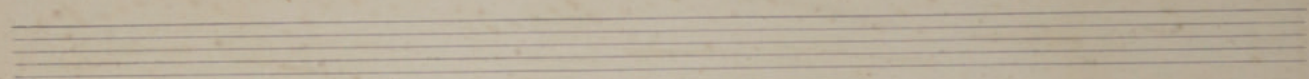
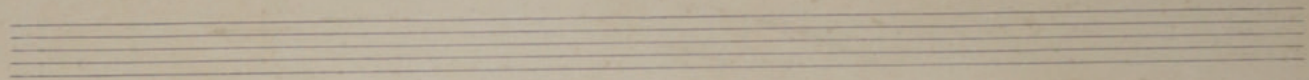
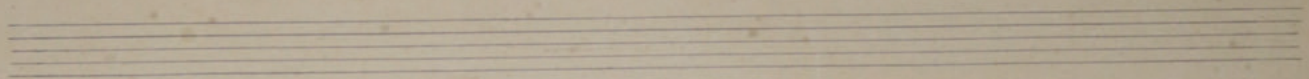

all. vivace

Scherzo

Pir

Trio

*pu*

*pu*

A series of empty musical staves on the page, arranged vertically. There are ten staves in total, each consisting of five horizontal lines. The staves are blank, with no musical notation or markings.

