

Pertence a.
a. Mauricio Levy
3/12/1840

Trio - Final

Op. Maurice

Partitura

Trio ("re mineur")

"Finel"

IV

Alex. Levy.

Op. 10 - 101 - 102 - 103 - 104 - 105

CA

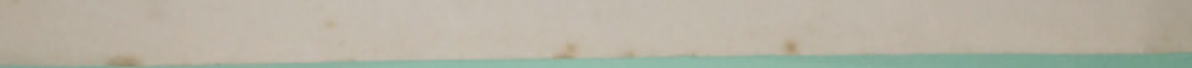
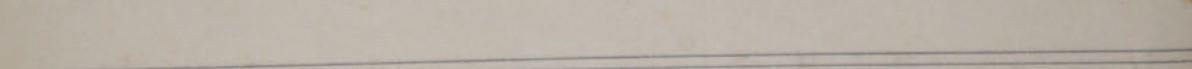
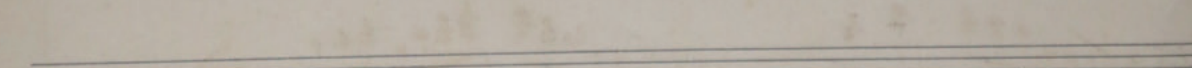
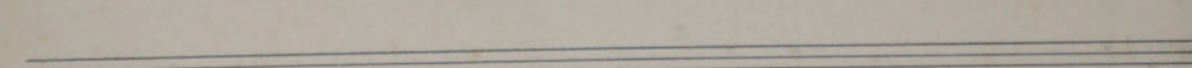
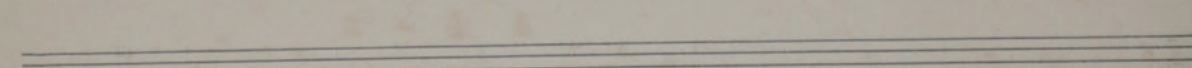
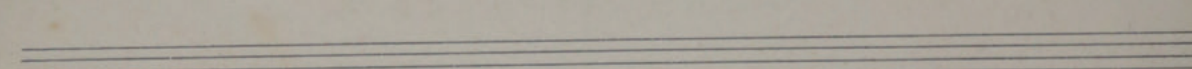
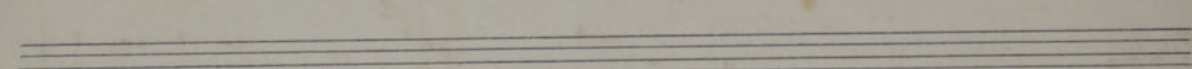
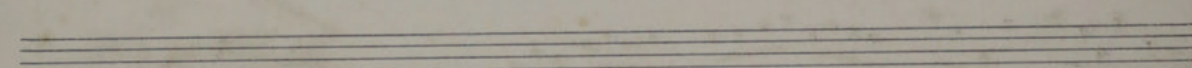
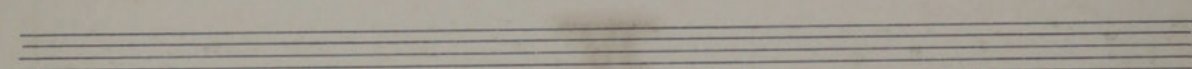
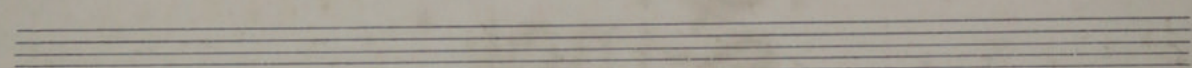
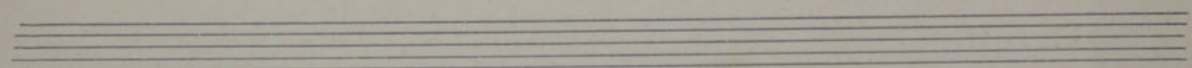
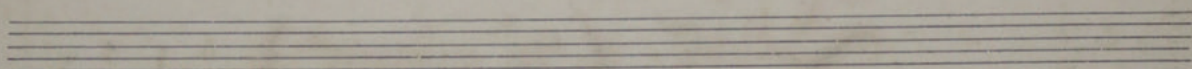
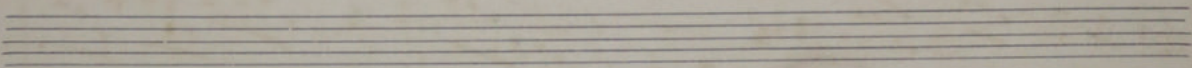
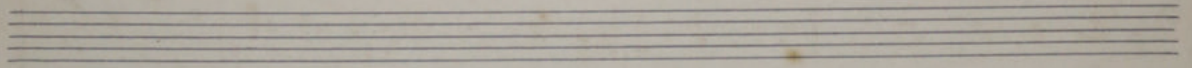
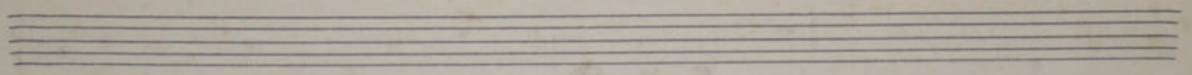

31

32

33

44

45

46

61

66

71

97

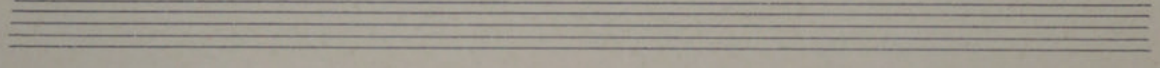

103

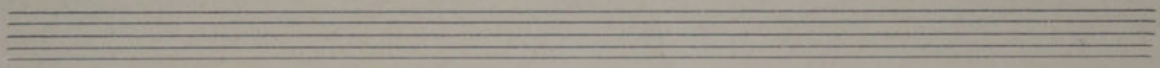

109

molto legato

molto legato

ppp sempre sostenuto

117

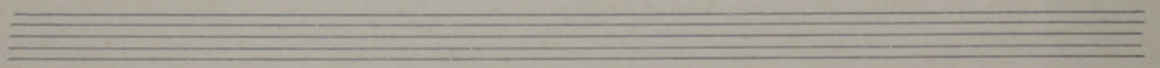

121

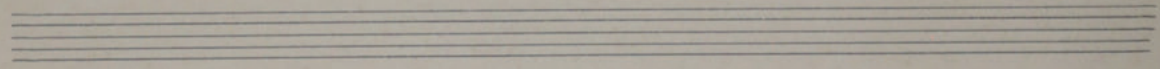

125

136

140

145

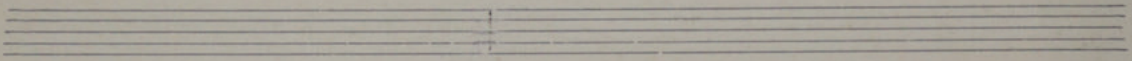

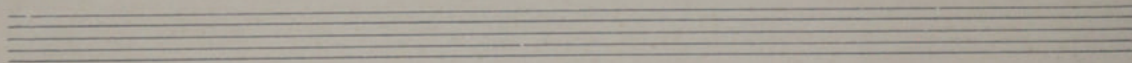

165

piano

170

trun

piano

171

182

187

191

195

200

205

210

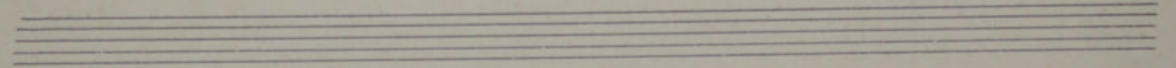

214

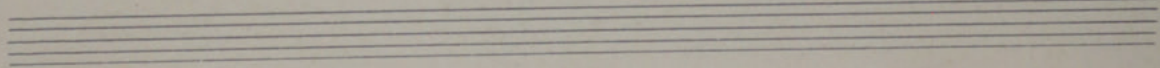

219

224

229

236

242

243

244

261

262

263

280

281

293

300

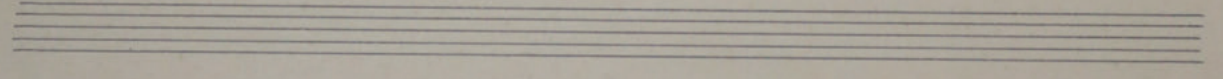

305

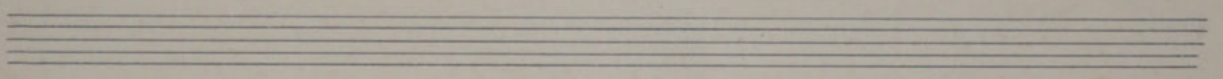

309

3/4

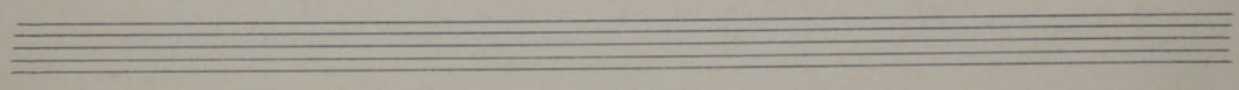

3/4

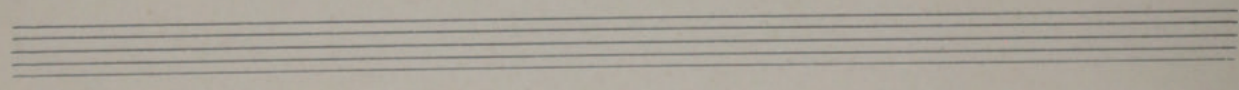

3/4

Molto vivace

344

349

Nota do Autor.

(16-3-89)
 de 1/2 dia às 4 hs.
 Esboço e composição do
 Final

"respeitada a graphia do autor"

Copiado por E. Schmen
 S. Paulo 30-11-40
 Brasil

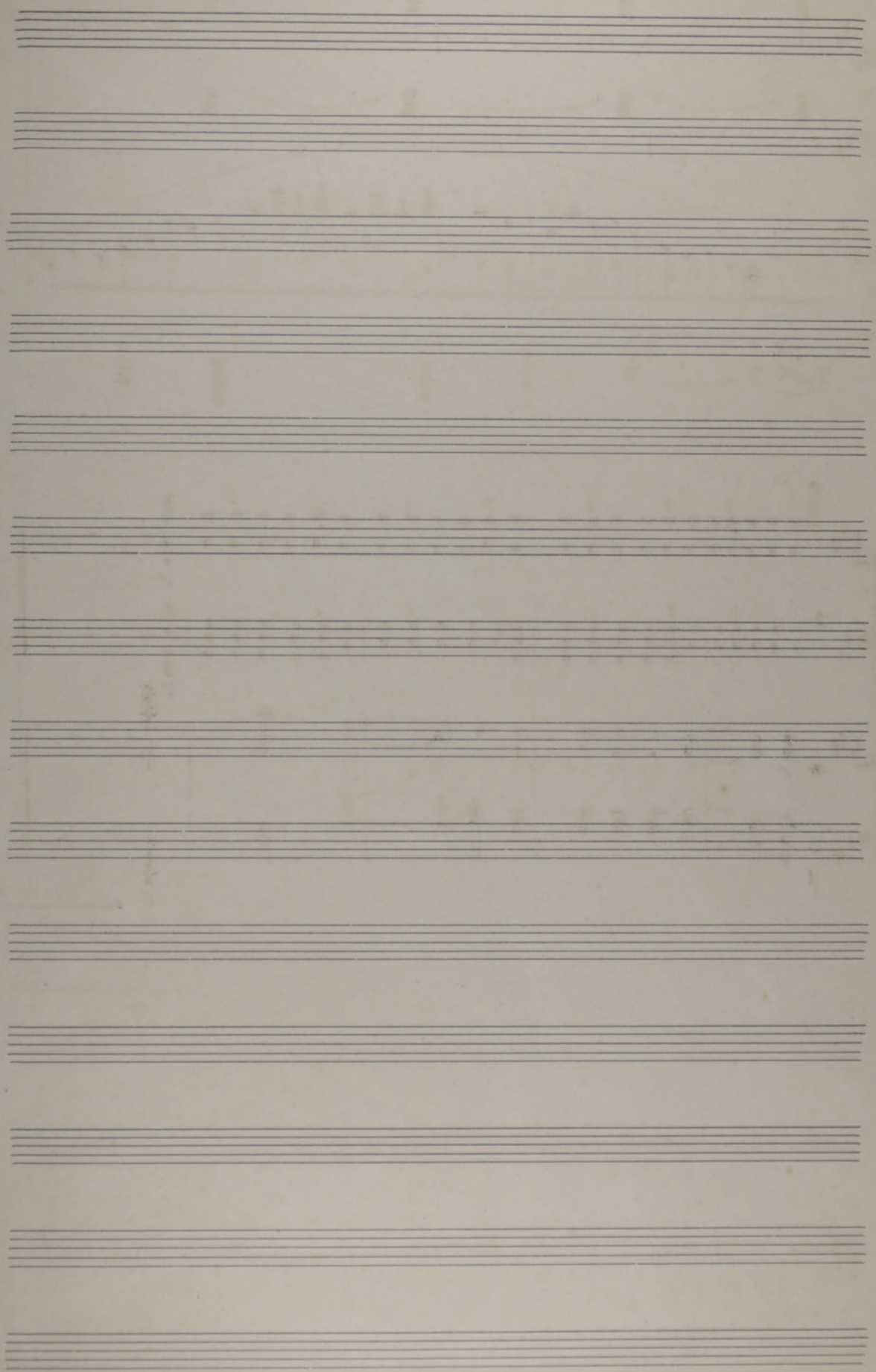

