

Suite Brésilienne

pour Orchestre

par Alex. Levy

I Prélude.

II Dansa rustica - Canção Triste

III A beira do regato - Idyllic Sentimental

IV Samba

Propriedade de H. L. Levy

S. Paulo

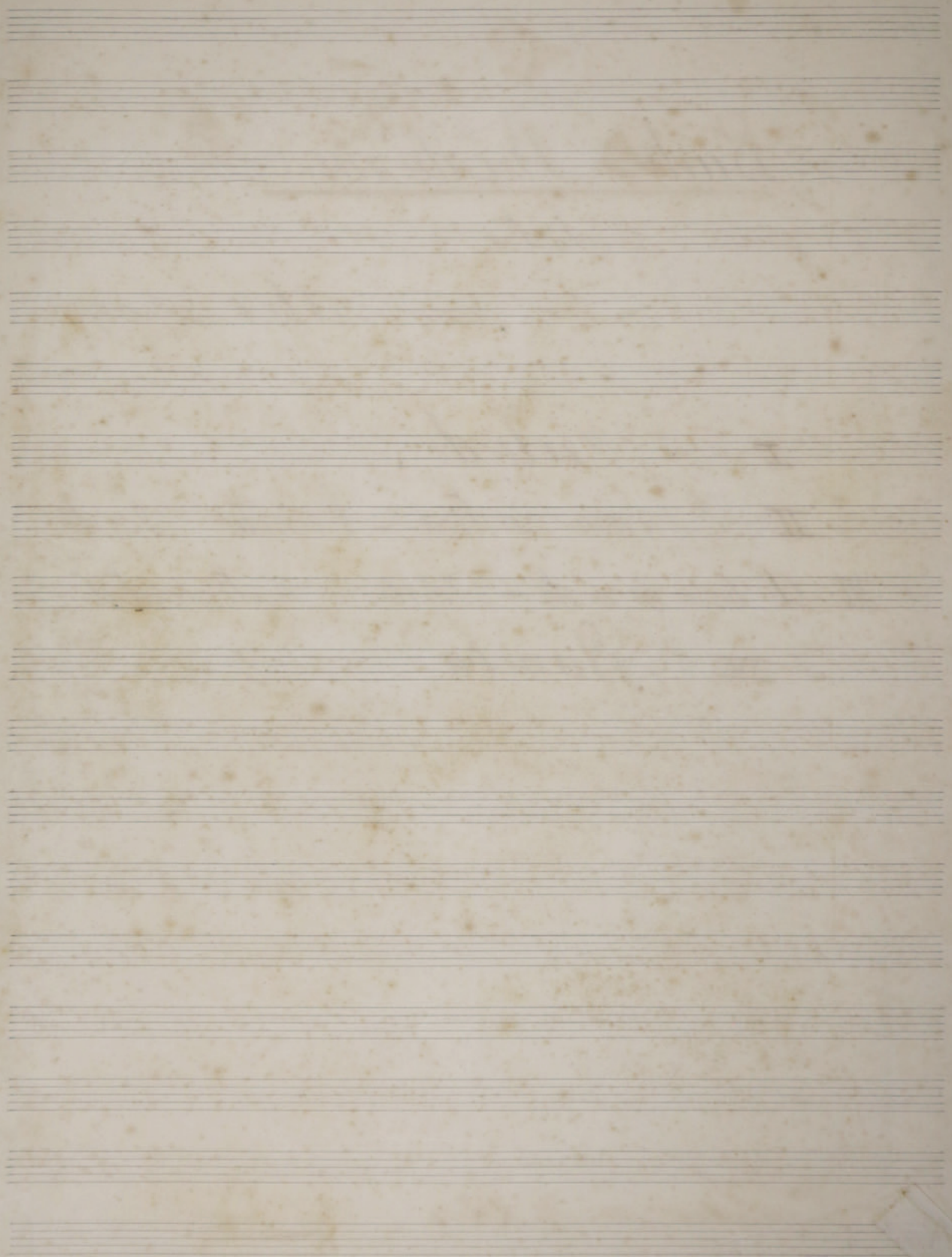

Suite Brésilienne

I

Preludio

Alex: Levy

Flautas  $\text{B}\flat\text{B}\flat$   $\text{C}$

Oboes  $\text{B}\flat\text{B}\flat$   $\text{C}$

Clarinetes  $\text{B}\flat$   $\text{C}$   
Si  $\flat$

Fagotes  $\text{F}\flat\text{B}\flat\text{C}$

Trompas  $\text{C}$  -  $\text{F}$   $\text{C}$   
em  $\text{F}$

Cornets a pistons  $\text{B}\flat$   $\text{C}$   
em  $\text{Si}\flat$

2 Tromboni  $\text{F}\flat\text{B}\flat\text{C}$

Trombone Basso  $\text{F}\flat\text{B}\flat\text{C}$

Timpani:  $\text{B}\flat\text{C}$   $\text{F}\flat\text{B}\flat\text{C}$   
si  $\text{B}\flat$  mi  $\text{B}\flat$   $\text{C}$

Violino I  $\text{B}\flat\text{B}\flat$   $\text{C}$

Violino II  $\text{B}\flat\text{B}\flat$   $\text{C}$

Alto  $\text{B}\flat\text{B}\flat$   $\text{C}$

Cello  $\text{F}\flat\text{B}\flat\text{C}$

C. Basso  $\text{F}\flat\text{B}\flat\text{C}$

Harpa

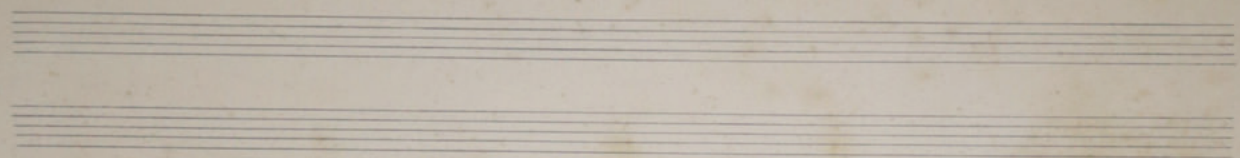

The paper shows signs of age, including foxing and some staining. There are several large 'X' marks drawn across the staves, possibly indicating corrections or specific sections of interest. The handwriting is in dark ink, and the overall style is that of a personal manuscript or a composer's sketch.

- Staff 2:** Continues the melodic line with notes and rests, including some slurs.
- Staff 3:** Shows a more complex rhythmic pattern with many notes, some marked with '2' and '3' above them, possibly indicating fingerings or accents.
- Staff 4:** Contains notes and rests, with some slurs and a '2' above a note.
- Staff 5:** Features notes and rests, with a '2' above a note.
- Staff 6:** Shows notes and rests, with a '2' above a note.
- Staff 7:** Contains notes and rests, with a '2' above a note.
- Staff 8:** Features notes and rests, with a '2' above a note.
- Staff 9:** Shows notes and rests, with a '2' above a note.
- Staff 10:** Contains notes and rests, with a '2' above a note.

The notation includes:

- Notes (quarter, eighth, and sixteenth notes) and rests.
- Accents and slurs.
- Dynamic markings such as *ff* (fortissimo) and *mf* (mezzo-forte).
- Tempo or performance markings like *And* (Andante).
- Rehearsal or section markers (e.g., *1*, *2*, *3*).
- Complex rhythmic patterns and phrasing.

The manuscript shows signs of age, including yellowing and some staining, particularly in the lower right quadrant.

Ca  
The  
C  
Pie  
C  
C  
C B

Key features of the notation include:

Dynamic markings include "a2" above staff 1 and "Dimin" above staff 13. There are also various other markings such as "22" and "3" near specific notes.

el

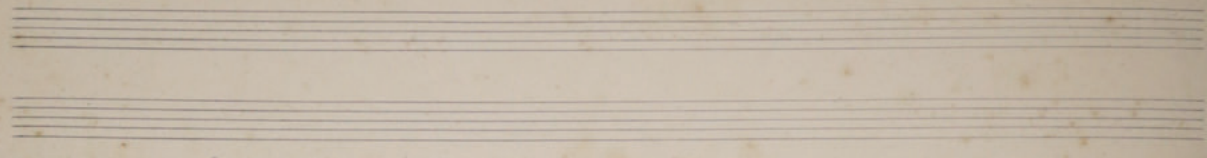

22

1

23

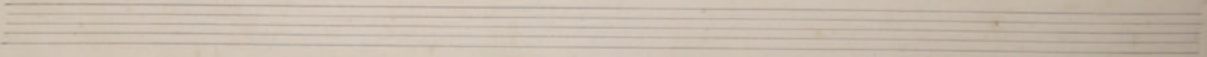

- Staff 1:** A series of notes with stems pointing up, possibly a melodic line.
- Staff 2:** A series of notes with stems pointing down, possibly a bass line.

The notation is dense and includes various musical symbols such as notes, rests, beams, and dynamic markings. The paper shows signs of age, including yellowing and some staining.

Handwritten text on the right edge of the page, partially cut off:

- Coro
- Capo
- Tutti
- Allegro

- Fl.
- Ob.
- Cl.
- Fag.
- Cori.
- Cap. Horn
- Tramboni
- Tromba
- Arco

152

*Pia*  
 Instr. em Aut. - 1890  
 (9-10-90)

Alexandre Levy  
 S. Paulo

*Pia*  
*Pia*

