

Violino 1^o

Suite Brésilienne

Prélude

Alex - Levy

Violino 1^o

Alex. Gury

Suite Brésilienne

Prélude

Modéré

2. Prestissimo

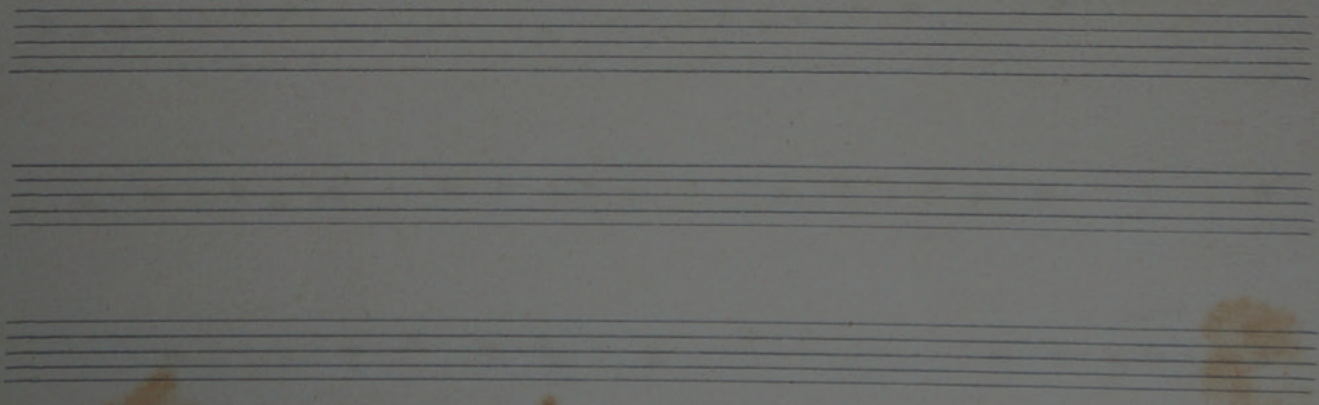
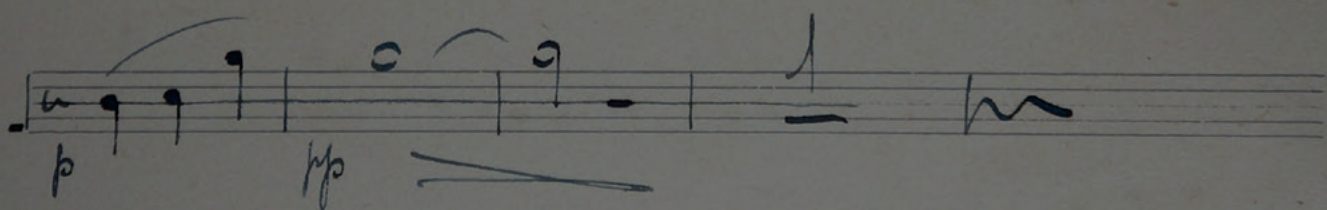
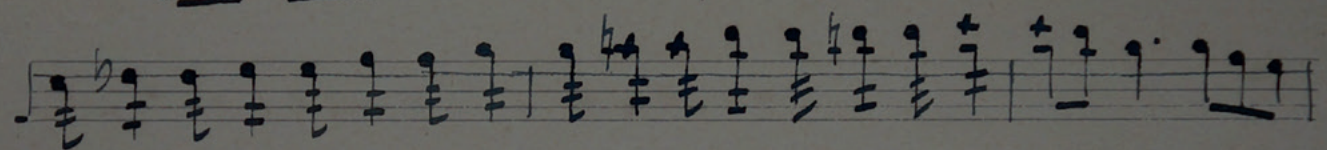
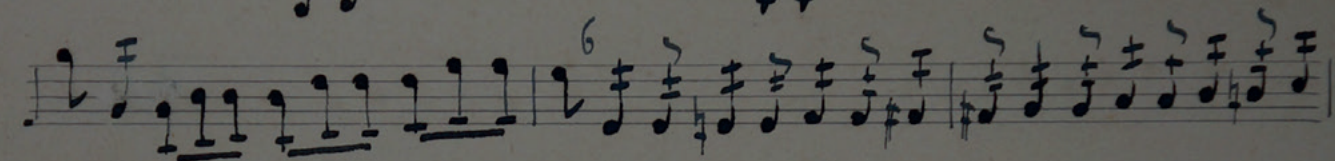
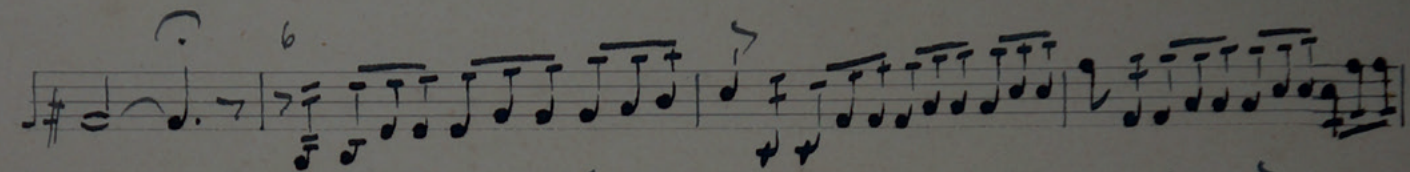
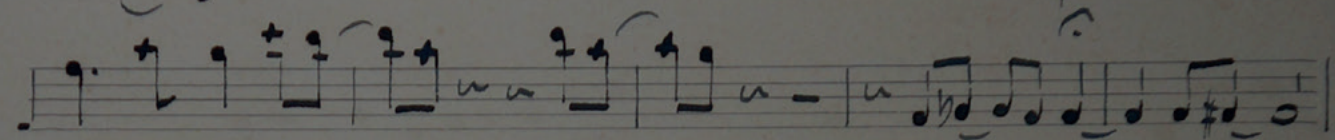
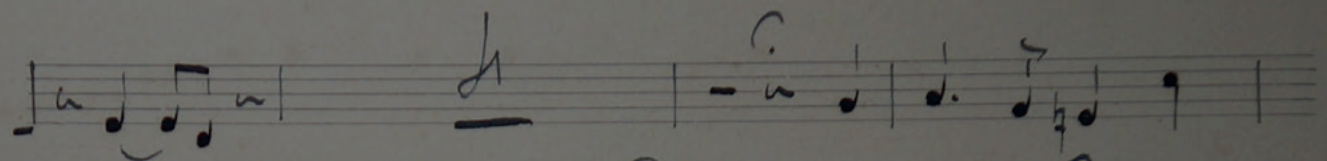
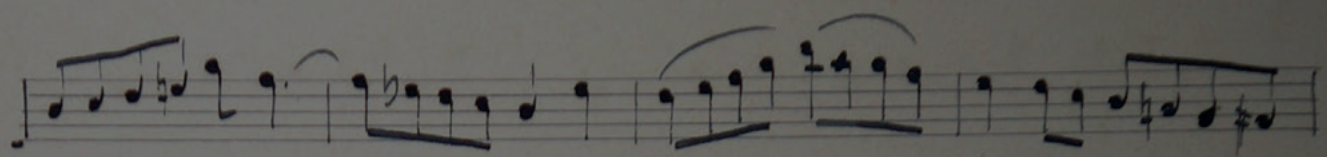

Violino 2^o

Suite Brésilienne

Prelude

Alex. Levy

Violino 2^o

Alex. Levy

Suite Brésilienne

Prélude

Allegretto

V. prestissimo

divisi

Two empty musical staves, one above the other, at the bottom of the page. They are blank, with no notation or markings.

Viola

Suite Brésilienne

Prelude

Alex - Levy

Alex. Levy

Viola

Suite Brésilienne

Prélude

Modéré

Viola - 2

divisi

12

3

12 12 12

G. Martini

Viola - 3

Cello

Suite Brésilienne

Prelude

Alex - Levy

Alex. Dery

Cello

Suite Brésilienne

Pièce

Molto

V. prestissimo

Velo. 3

Basso

Suite Brésilienne

Prelude

Alex. Levy

Alex - Sery

Piano

Suite Brésilienne

Prélude

Andante

6

p

pp

arco

pizz

2

pizz

arco

For Harp

Alex. Levy

Suite Bresilienne

- Prélude -

Mod^{to} 10 $a2$ *rull*

Propriedade de
LUIZ H. LEVY

H.S.

FL. 3

r.s.

FL. 4

Ten empty musical staves, each consisting of five horizontal lines, provided for additional notation.

Oboes

Alex. Levy

Suite Brésilienne

Prélude

Modesto

Propriedade de
LUIZ H. LEVY

V. Presto

Ob. 3

V.S.

Ob. 4

Two empty musical staves at the bottom of the page.

Clarinete^s si b

Suite Brésilienne

Prélude

Alex. Levy

Clarinètes
si b

Alex. Levy

Suite Brésilienne

Moderato

~ Prélude ~

12

en dehors

santito

mus

2

5

2/4

1

V. S.

Clar. 2

Clar. 3

V. Prestissimo

Clav. 5

A series of ten empty grand staves, each consisting of two five-line staves, arranged vertically on the page.

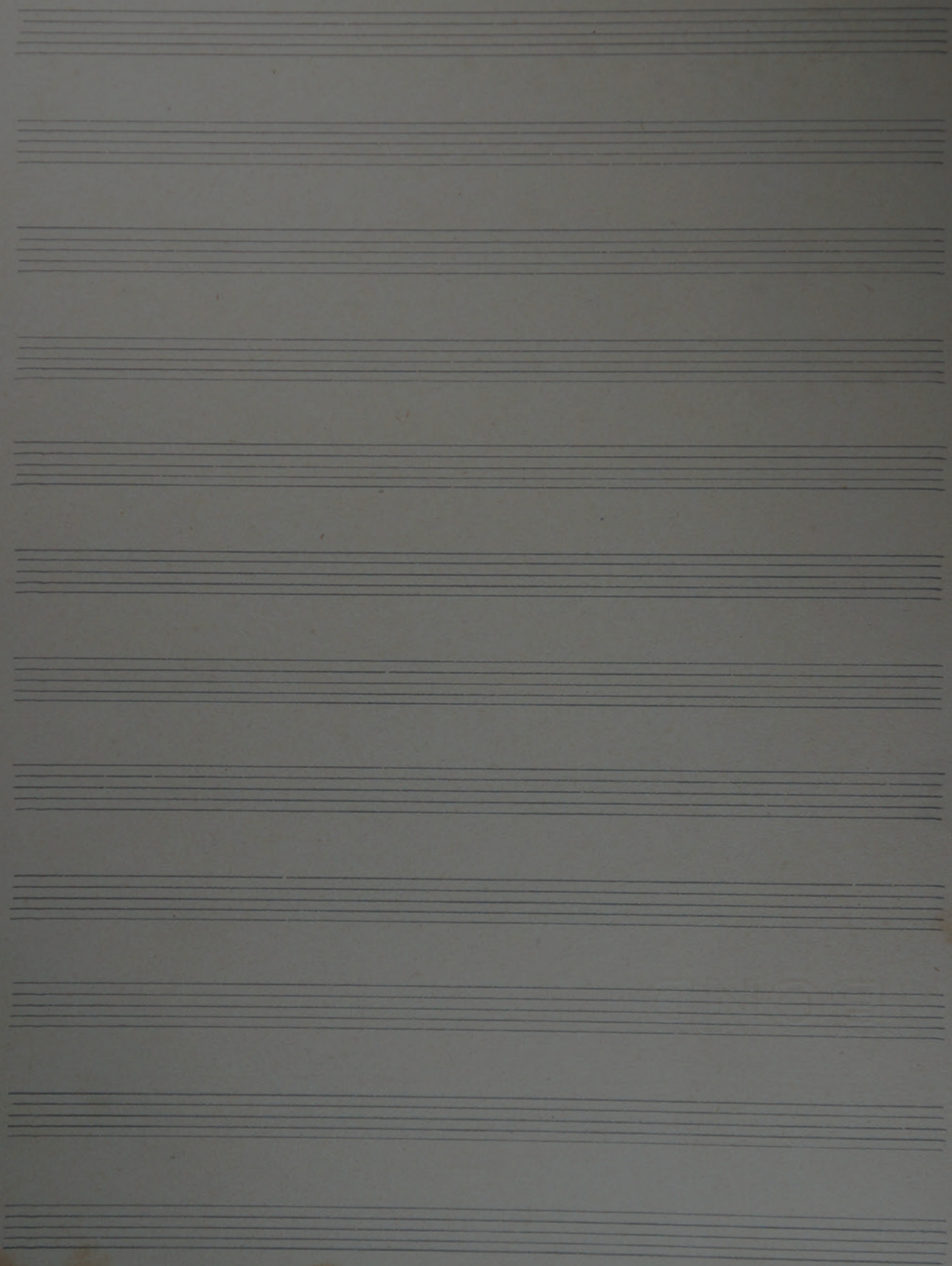

Fagotes

Viola Brasileira

Prélude

Alex. Levy

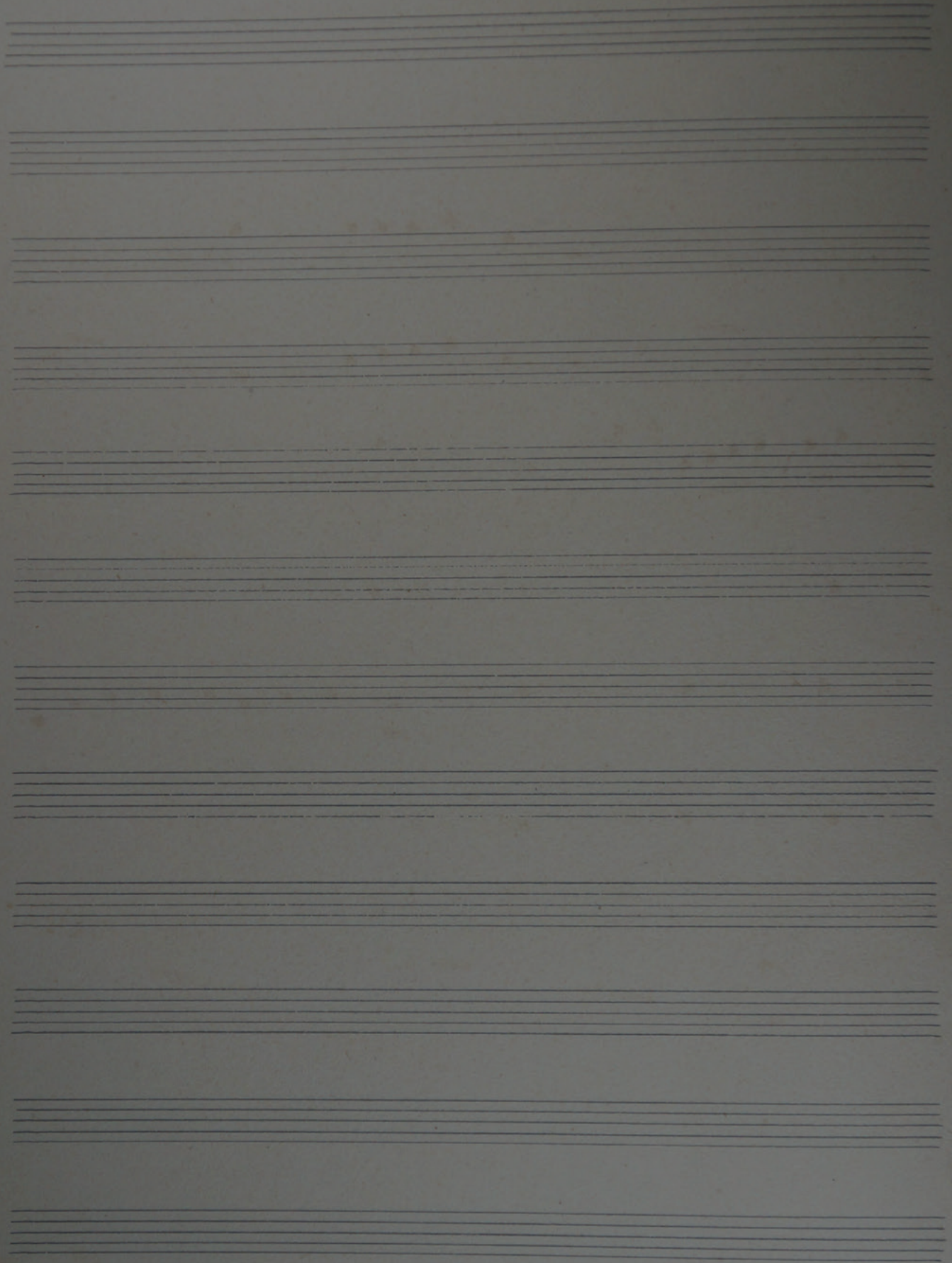

Fagotes

Alex. Lery

Suite Brésilienne

Prélude

Moderato

V. Puerto

Fig. 2

Fg. 3

Fig. 4

Fg. 5

A series of seven empty musical staves, each consisting of five horizontal lines, arranged vertically. These staves are currently blank and contain no musical notation.

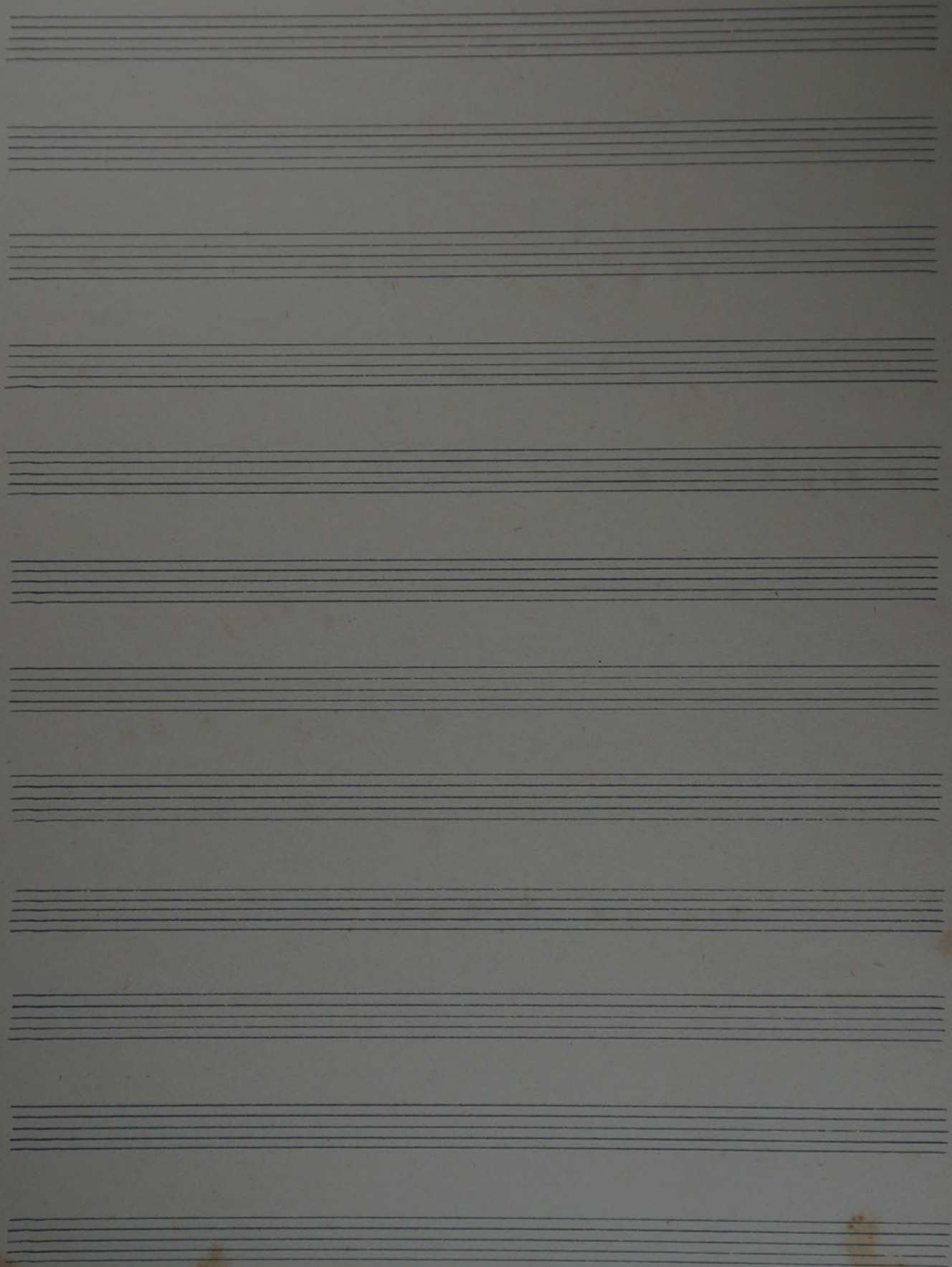

Corn in fa
1^o - 2^o

Alex - Levy

Suite Brésilienne

— Prélude —

Andato

mf. fortissimo

Trompas I-II. 3

r. s.

Trompas I. II. 4

Four empty musical staves at the bottom of the page.

Cornifia
3^o - 2^o

Alex. Levy

Suite Brasileira

Prélude

Modto

ave

V. prestissimo

Trompas III. IV. 2

Trompas III, IV, 3

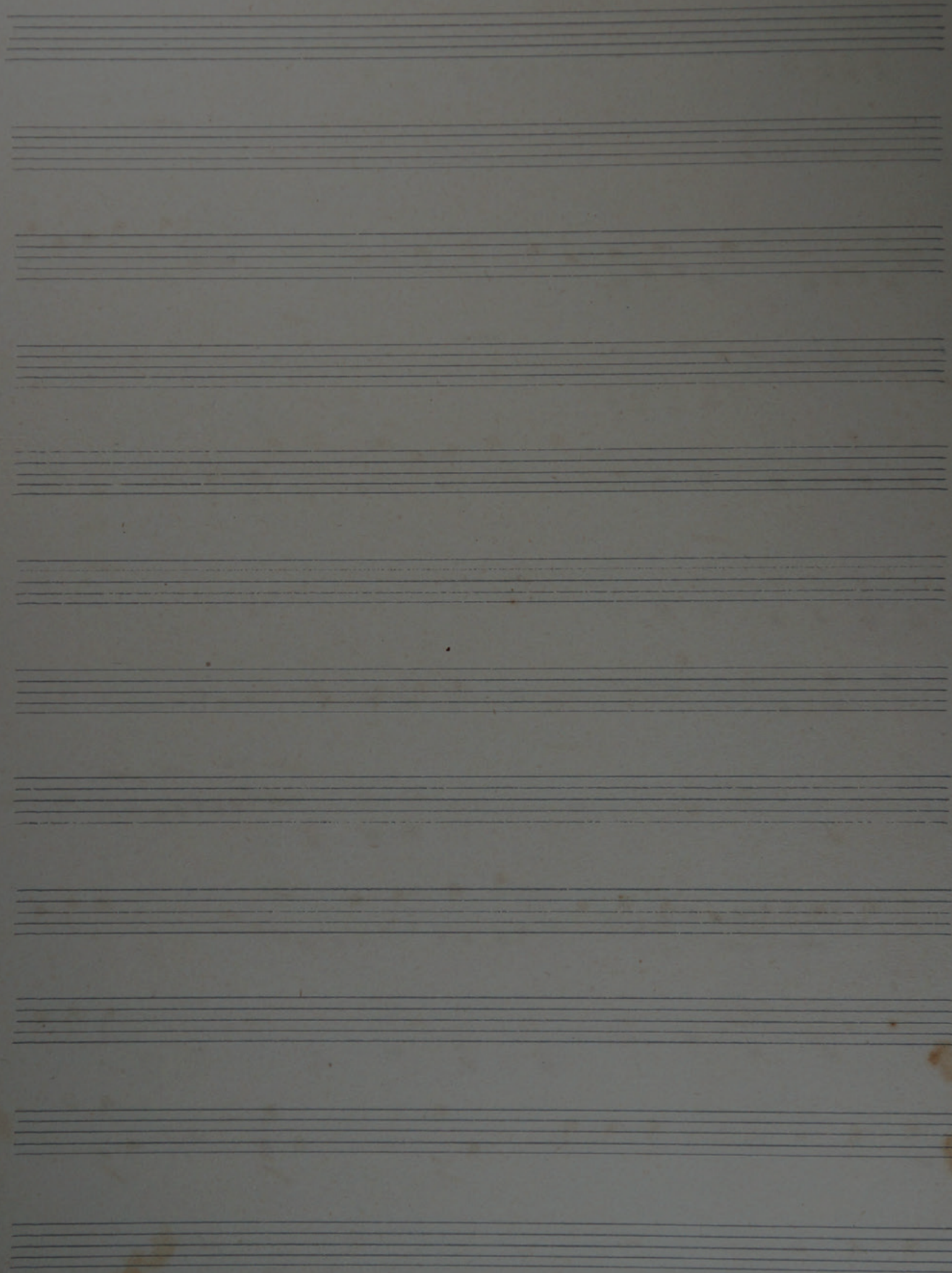

Pistones
h. b

Alex. Levy

Suite Bresilienne

— Prélude —

Modesto

Trompetes. 2.

Trompeten. 3

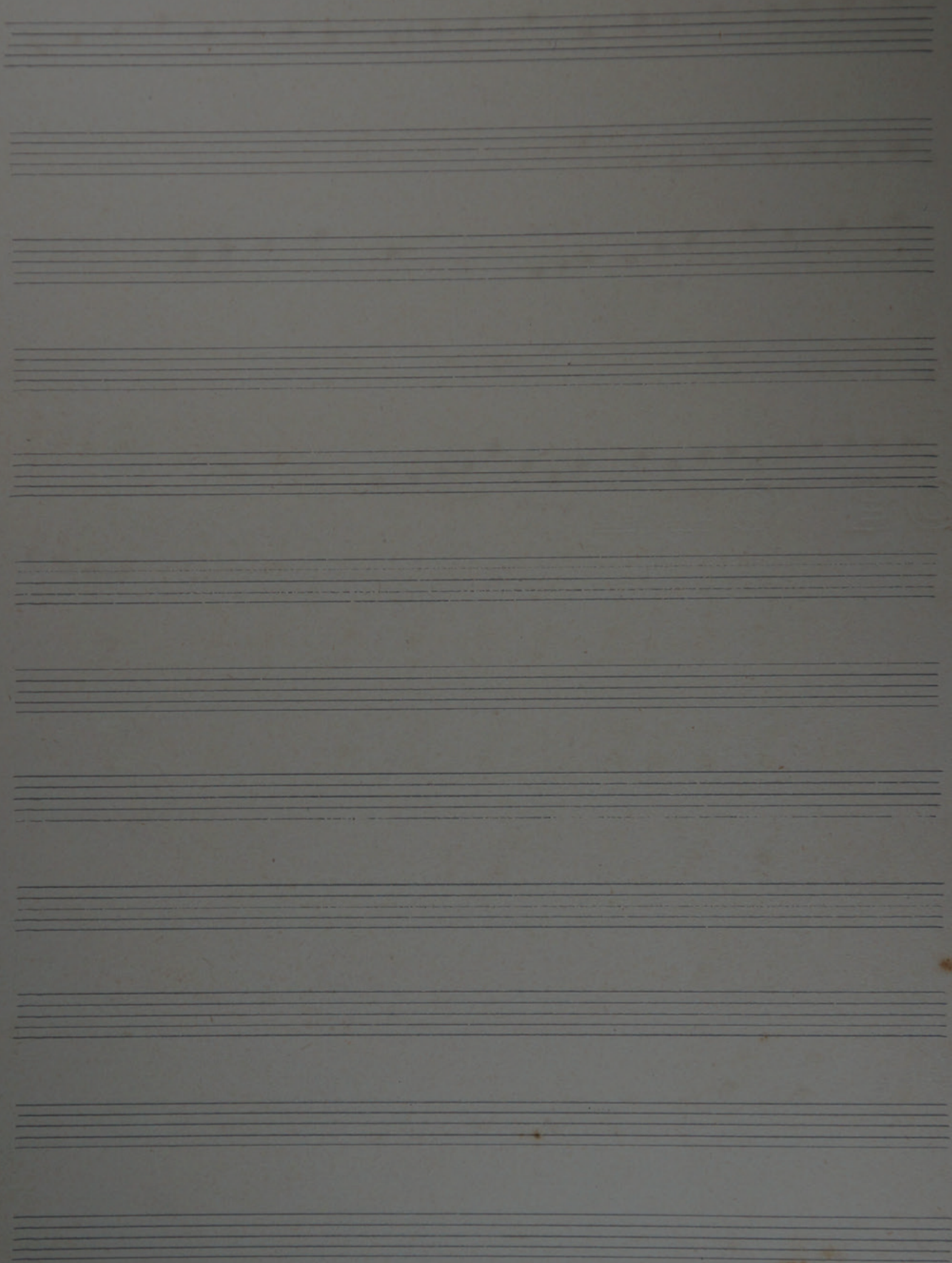

Trombones
1^o - 2^o

Alex. Levy

Suite Brésilienne

- Prélude -

Modesto

B.S.

Trombones I, II, 2

Two empty musical staves at the bottom of the page.

Trombone 3^o
Basso

Alex - Levy

Suite Brésilienne

Prélude

Modesto

2 8

7

6

mp

25

8

6

8

5

R.S.

Timpani

Alex. Levy

Suite Brésilienne

Prélude

Alex. Levy

Arpa

Suite Brésilienne

Prélude

37

26

80

