

Alex. Levy

42 pontos
A. Levy
29/1/54

"Suite Brasileira"
(Cenas Brasileiras)

IV

"Samba"
Dança de Negros

Partitura

Comp. em 1890.

Buena de pela 1.^a vez em 20 de Julho de 1890
nos "Concertos Populares" Regente Carlos de Mesquita
em Rio de Janeiro, com grande successo. (Bisado)

2.^a Audição 15 Nov 1891 no Rio de Janeiro
Regencia de Alexandre Levy (Bisado)

1.^a Audição em S. Paulo 12 Out 1892 (Estaduario
de Colamba) Regente M.^o Amalio Costa (Bisado)

2.^a Audição em S. Paulo 26 Out 1892 (Bempier
de Jacaranda) Regente M.^o Amalio Costa
(Bisado)

Fl
Fl
Ob
Cl
Ta
I
Tromp
T
Cor
Tron
Timp
Bon
Viol
V
o
C

All: Mod^{to} (m. ♩ = 112) "Samba"

Alex. Levy
Comp. 1890

Flautin $\text{B}\flat^2$

Flautas $\text{B}\flat^2$

Oboes $\text{B}\flat^2$

Clarinettes $\text{B}\flat^2$
si \flat

Fagottes $\text{B}\flat^2$

I II
Trompas Chromatiques $\text{B}\flat^2$
an alla

III IV $\text{B}\flat^2$

Cornets a Pistons $\text{B}\flat^2$
si \flat

I II $\text{B}\flat^2$

Trombones III (Basso) $\text{B}\flat^2$

Timpani $\text{B}\flat^2$ *p sempre*

Bombo - Crotos *p*

Violino I^{mo} $\text{B}\flat^2$

Violino II^o $\text{B}\flat^2$

Alto $\text{B}\flat^2$

Viello $\text{B}\flat^2$ *p*

C Basso $\text{B}\flat^2$

p. 36
ppp
Prato 1890

Oboe.
Clar.
Fag.

p

ob. de

P. sempre

pp

Prata de

sempre pp

3

Oboe
Clarinet
Fag.

1 2 3 4 5 6 7 8 9 10 11 12 13 14 15 16 17 18 19 20 21 22 23 24 25 26 27 28

5

34 35 36 37

no Fishm

A. x

Piccobla

Flauto

Oboe

Clarinet

Fag.

Corno

Viol. I

" II

Alto

Cello

Contrabasso

- Dynamic Markings:** *f* (forte) is written at the beginning of the first system. *ff* (fortissimo) appears in the second system. *mf* (mezzo-forte) is used in the third system. *mp* (mezzo-piano) is used in the fourth system. *f* and *ff* are also present in the fifth system.
- Annotations:** A large blue 'C' with an arrow is drawn over the middle of the score. A red 'X' is drawn over a section in the lower right. There are also some blue and red scribbles and lines.

Stacc.

Stacc B P.P.

Piccob
Flauto
Oboe
Clar.
Fag.

sempre f.

sempre p.

sempre pp

sempre ppp

P.P.

p. p.

pp ppp

p p

pp arco

arco

pp

arco

pp

fff

C. pp

Ticendi

Flauti

Oboe

Clar.ⁱⁿ

Fag.

Sf. sf.

pp

Sf. sf.

Metues

ppp

pppp

ff

Violⁱⁿ I

" II

Alto

Cello

C. Bass

pp

pp

ppp

C.

ff

B

Messaes

col

Viol I

Viol II

Viola

Cello

C. Bass

pre. arco.

pre. arco.

ff.

ff.

HH

a B C D E F G

D

Timpani

Col per Violini

ff

h i s R l

fff

Vibrante

fff

E +

Ad. Ad.

Cor.

#

Ad. Ad.

#

Fag.

Cor.

Left Section:

- Staff 1 (Fag.): *pp* (pianissimo), notes with slurs.
- Staff 2 (Cor.): *mf* (mezzo-forte), notes with slurs.
- Staff 3: *pp*, notes with slurs.
- Staff 4: *pp*, notes with slurs.
- Staff 5: *pp*, notes with slurs.
- Staff 6: *pp*, notes with slurs.
- Staff 7: *pp*, notes with slurs.
- Staff 8: *pp*, notes with slurs.
- Staff 9: *pp*, notes with slurs.
- Staff 10: *pp*, notes with slurs.
- Staff 11: *pp*, notes with slurs.
- Staff 12: *pp*, notes with slurs.
- Staff 13: *pp*, notes with slurs.
- Staff 14: *pp*, notes with slurs.
- Staff 15: *pp*, notes with slurs.
- Staff 16: *pp*, notes with slurs.
- Staff 17: *pp*, notes with slurs.
- Staff 18: *pp*, notes with slurs.
- Staff 19: *pp*, notes with slurs.
- Staff 20: *pp*, notes with slurs.
- Staff 21: *pp*, notes with slurs.
- Staff 22: *pp*, notes with slurs.
- Staff 23: *pp*, notes with slurs.
- Staff 24: *pp*, notes with slurs.
- Staff 25: *pp*, notes with slurs.
- Staff 26: *pp*, notes with slurs.
- Staff 27: *pp*, notes with slurs.
- Staff 28: *pp*, notes with slurs.
- Staff 29: *pp*, notes with slurs.
- Staff 30: *pp*, notes with slurs.
- Staff 31: *pp*, notes with slurs.
- Staff 32: *pp*, notes with slurs.
- Staff 33: *pp*, notes with slurs.
- Staff 34: *pp*, notes with slurs.
- Staff 35: *pp*, notes with slurs.
- Staff 36: *pp*, notes with slurs.
- Staff 37: *pp*, notes with slurs.
- Staff 38: *pp*, notes with slurs.
- Staff 39: *pp*, notes with slurs.
- Staff 40: *pp*, notes with slurs.
- Staff 41: *pp*, notes with slurs.
- Staff 42: *pp*, notes with slurs.
- Staff 43: *pp*, notes with slurs.
- Staff 44: *pp*, notes with slurs.
- Staff 45: *pp*, notes with slurs.
- Staff 46: *pp*, notes with slurs.
- Staff 47: *pp*, notes with slurs.
- Staff 48: *pp*, notes with slurs.
- Staff 49: *pp*, notes with slurs.
- Staff 50: *pp*, notes with slurs.

Right Section:

- Staff 1: *pp*, notes with slurs.
- Staff 2: *pp*, notes with slurs.
- Staff 3: *pp*, notes with slurs.
- Staff 4: *pp*, notes with slurs.
- Staff 5: *pp*, notes with slurs.
- Staff 6: *pp*, notes with slurs.
- Staff 7: *pp*, notes with slurs.
- Staff 8: *pp*, notes with slurs.
- Staff 9: *pp*, notes with slurs.
- Staff 10: *pp*, notes with slurs.
- Staff 11: *pp*, notes with slurs.
- Staff 12: *pp*, notes with slurs.
- Staff 13: *pp*, notes with slurs.
- Staff 14: *pp*, notes with slurs.
- Staff 15: *pp*, notes with slurs.
- Staff 16: *pp*, notes with slurs.
- Staff 17: *pp*, notes with slurs.
- Staff 18: *pp*, notes with slurs.
- Staff 19: *pp*, notes with slurs.
- Staff 20: *pp*, notes with slurs.
- Staff 21: *pp*, notes with slurs.
- Staff 22: *pp*, notes with slurs.
- Staff 23: *pp*, notes with slurs.
- Staff 24: *pp*, notes with slurs.
- Staff 25: *pp*, notes with slurs.
- Staff 26: *pp*, notes with slurs.
- Staff 27: *pp*, notes with slurs.
- Staff 28: *pp*, notes with slurs.
- Staff 29: *pp*, notes with slurs.
- Staff 30: *pp*, notes with slurs.
- Staff 31: *pp*, notes with slurs.
- Staff 32: *pp*, notes with slurs.
- Staff 33: *pp*, notes with slurs.
- Staff 34: *pp*, notes with slurs.
- Staff 35: *pp*, notes with slurs.
- Staff 36: *pp*, notes with slurs.
- Staff 37: *pp*, notes with slurs.
- Staff 38: *pp*, notes with slurs.
- Staff 39: *pp*, notes with slurs.
- Staff 40: *pp*, notes with slurs.
- Staff 41: *pp*, notes with slurs.
- Staff 42: *pp*, notes with slurs.
- Staff 43: *pp*, notes with slurs.
- Staff 44: *pp*, notes with slurs.
- Staff 45: *pp*, notes with slurs.
- Staff 46: *pp*, notes with slurs.
- Staff 47: *pp*, notes with slurs.
- Staff 48: *pp*, notes with slurs.
- Staff 49: *pp*, notes with slurs.
- Staff 50: *pp*, notes with slurs.

Additional markings include a large '+' sign, blue scribbles, and red scribbles.

Sempre pp.

Sempre pp

ppp.

BOMBO
SOLO

Bombolo ppp sempre

Clar
Fag
Cor

Tim
Bom
solo

Meno
Meno

Contoche

F

Meno espressivo

Dolce

ppp atempo

Clar.

Fag.

Cor.

rall.

rit

rit

Timp.

Basso solo

Basso

ppp

always ppp

Meno

Meno

ppp *espressivo*

Clari

Clari

alt
d

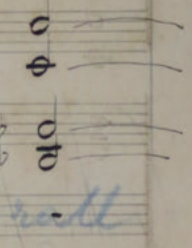

rall

oto *oto* *oto*

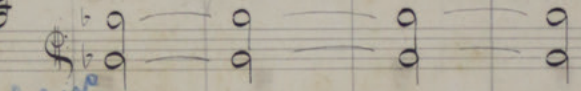

meno

ppp

Meno

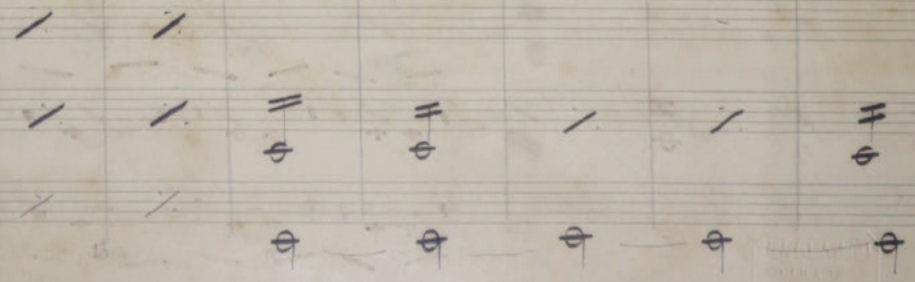
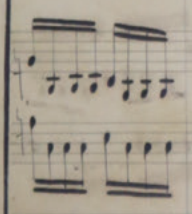
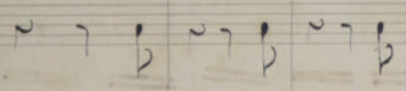
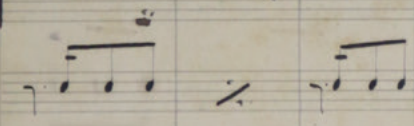

Alt

rit

a tempo

a tempo

ppp

ppp

rit

Triump.

Alto

allegro

allegro

ppp

Ben cantato

Meno. Cantando

Oboe

ppp. espressivo

rall. e legato

rit

a tempo

ppp.

Sempre pp.

Poco

Violin I

II

Alto

alto

Cello

C. Bass

Sempre pp.

Musical score for Violin I, Violin II, Alto, Cello, and Bass. The strings play sustained notes and chords, providing a harmonic foundation for the Oboe melody.

H.

ppp. e legato

Clarineta

diminuendo

ppp.

rall.

espressivo

rit.

ppp

Legato

Oboes

Corn

a tempo p.

Dynamic markings and annotations include:

- f* (forte)
- ff* (fortissimo)
- mf* (mezzo-forte)
- mp* (mezzo-piano)
- pp* (pianissimo)
- sfz* (sforzando)
- sf* (sforzato)
- mp* (mezzo-piano)
- pp* (pianissimo)
- ff* (fortissimo)
- sfz* (sforzando)

Other markings include a large red *f* at the top right, a blue circle around a section in the lower staves, and a blue *f* marking. The score is written in black ink on aged, yellowed paper.

Alleg. Sempre

Tempo ff

L.

a due

Rall.^{do}

Metas
rit.

rall

Rall.^{do}

Rall.^{do}

ff.

rit

rit

rit

rit

B. dolo

a Tempo

a due

a Tempo

a Tempo

Pi

Pi

ff.

Tragur

Tragur

M.

- Staff 1:** Melodic line with notes and rests, marked with *ff* and *f*.
- Staff 2:** Continuation of the melodic line, marked with *ff*.
- Staff 3:** Bass line with notes and rests, marked with *ff*.
- Staff 4:** Continuation of the bass line, marked with *ff*.

C

ff

pp

pp

pp

arco

arco

arco

arco

arco

arco

14

M V

allegro
mf

bambini

pp

sf

pp

pp

pp

pp

pp

pp

pp

N

Violini

Violini

Cor

Pist

Timp

Violoncelli

cres. - a poco - poco *fff*

cres. - a poco
Crescendo

cres. - poco

B. de
ritto secondo

fff

P

pp. 1^o tempo

Sempre p.p.

Violini

R

cresc.

x

Allegro

Allegro

S.

40

T

V. *ff. cres*

Timpani

Col 1^o

fff

Handwritten notes and markings at the top of the page, including a treble clef and some illegible text.

Annotations and markings include:

- mf* (mezzo-forte) dynamic markings in multiple places.
- A large blue scribble or correction mark in the middle of the page.
- A red scribble or correction mark in the lower middle section.
- Vertical stems and notes in the lower systems, some with slurs.
- Handwritten text and symbols, including a large 'X' and various clefs.

46-

Sempre

J. J. J.

W. B. ELLIOTT
PUBLISHER
NEW YORK

Ad. fine at fine

allarg.

all. - toll.

all. larg.

Ad. fine at fine

Ad. fine at fine

123

secco.

a tempo *ff*

lungo

a tempo

a tempo

lungo

lungo

cresc.

molto solo

lungo

cresc.

cresc.

a tempo

lungo

~~Book 47 parts~~
~~1 part~~

51 p.

1 part