

« AU BORD DU RUISSEAU »
- Idylle Sentimentale -
(SUITE BRÉSILIENNE, n. 3)
par ALEX. LEVY

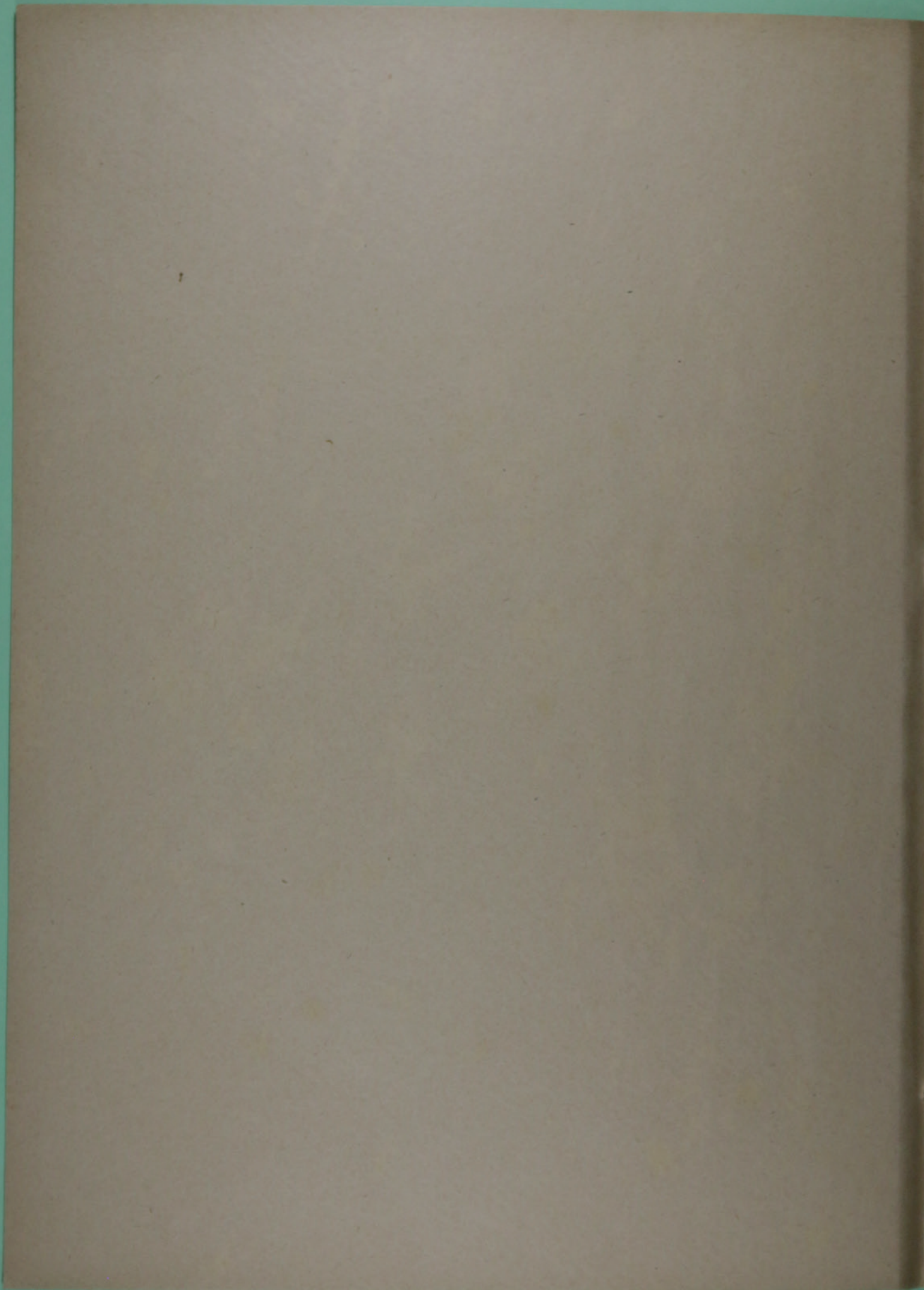

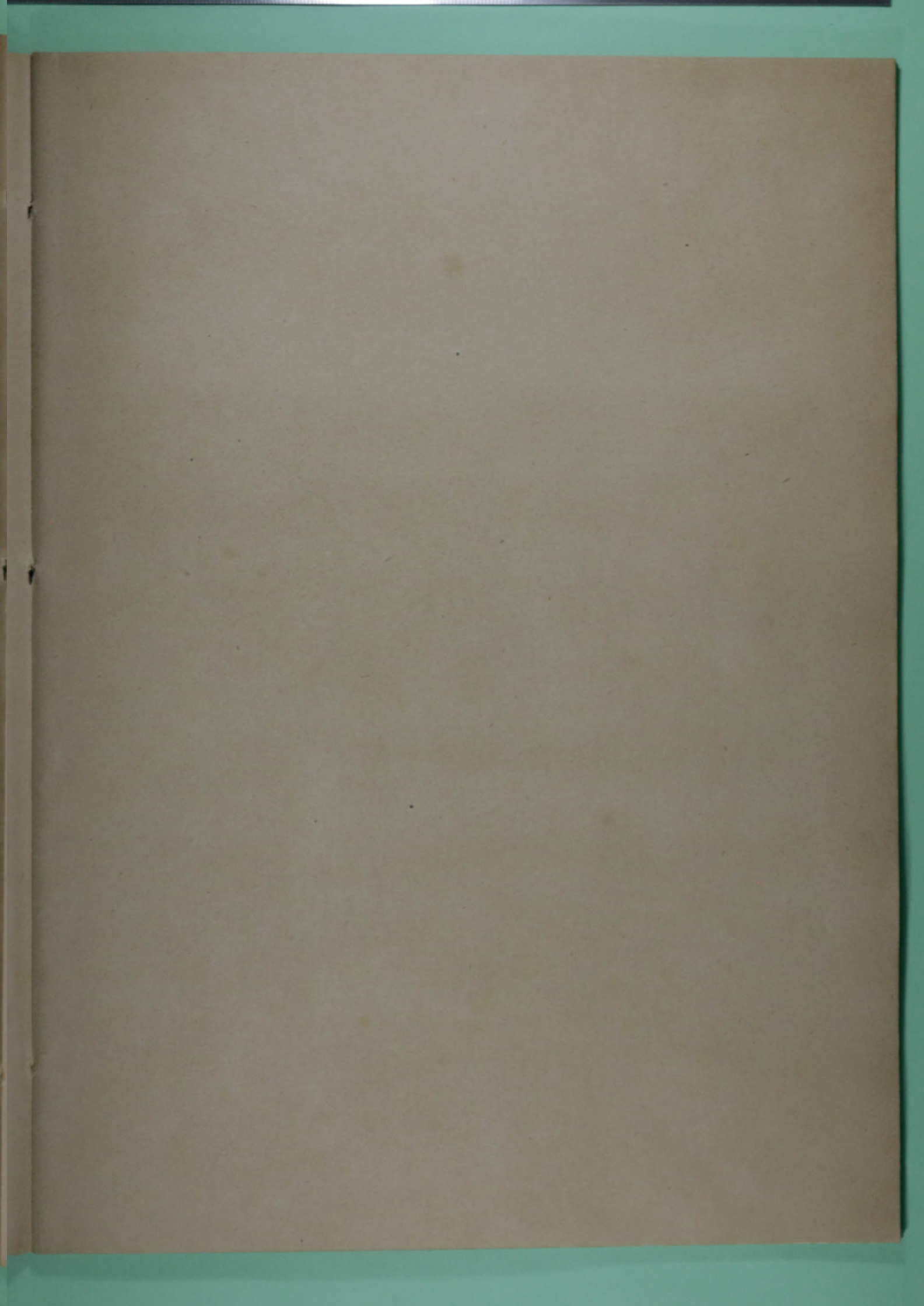

« *En Bord du Rhisson* »

« *Scylle sentimentale* »

« *Suite Brésilienne* », n^o 3

par Alex. Levy

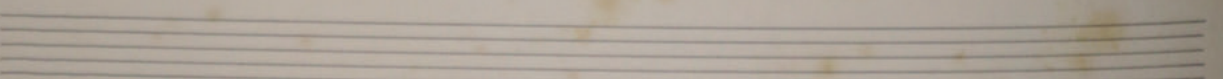
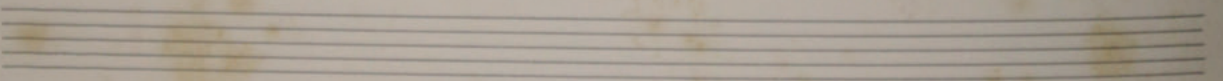
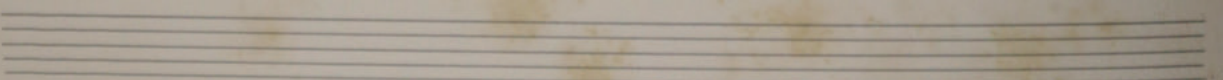
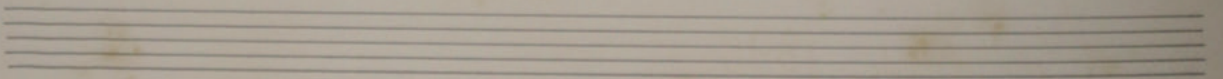
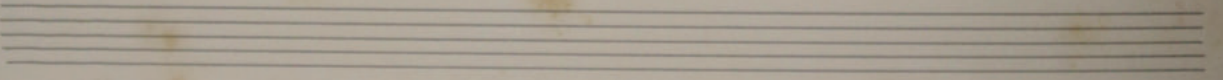
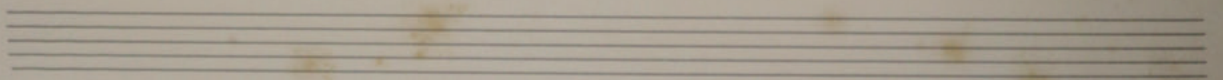
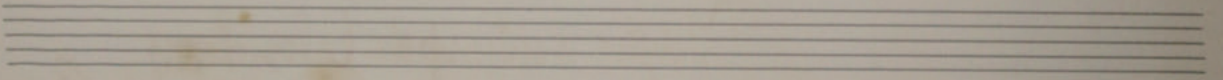
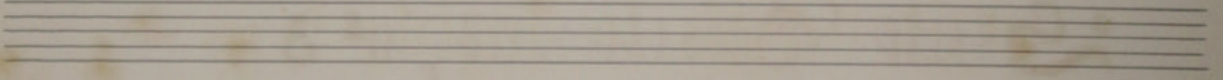
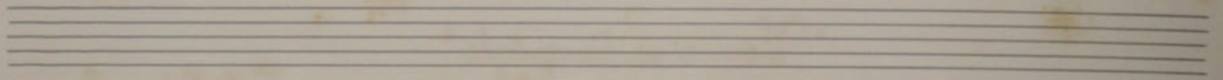
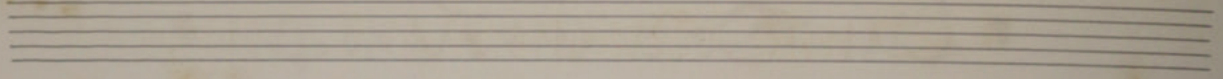
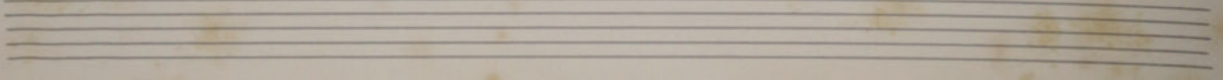
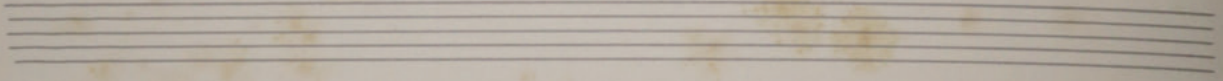

Suite Brésilienne 4

n^o 3

À beira do regato 7

Idyllo sentimental

15 Julho de 1890

15-7-890

Two empty musical staves at the top of the page.

Al:

Two empty musical staves.

Five empty musical staves at the bottom of the page.

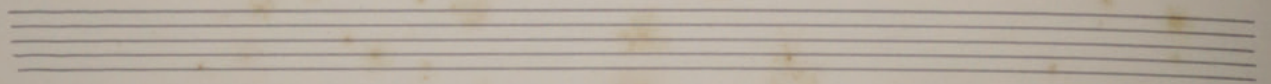

b.

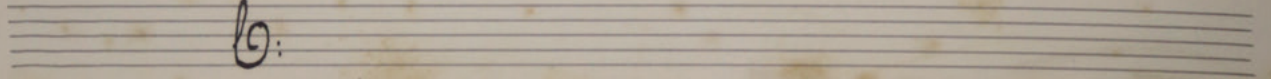

Annotations in the score include:

- 12, 150* (written above a note in the second measure)
- 12, 150* (written above a note in the fourth measure)
- sordina* (written above notes in the fifth and sixth measures)
- divisi* (written above notes in the fourth measure)

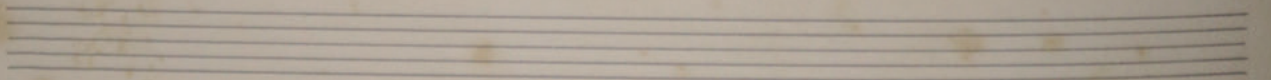

This is a handwritten musical score on aged, yellowed paper. The score is organized into four measures across several staves. At the top, there are two empty staves. The first measure contains a complex melodic line with many sixteenth notes, a dynamic marking of *pp*, and a large slur. The second measure continues this melodic line. The third measure features a *p* dynamic marking and a melodic line with some rests. The fourth measure concludes the melodic phrase. Below the main melodic line, there are several staves of accompaniment, including a piano part with chords and a bass line with rhythmic patterns. A *solo* marking is present above a specific section of the piano part in the third measure. The notation is dense and includes various musical symbols such as notes, rests, slurs, and dynamic markings.

L

8

8 sopra

pp

pp

senza sordina

senza sord.

senza sord.

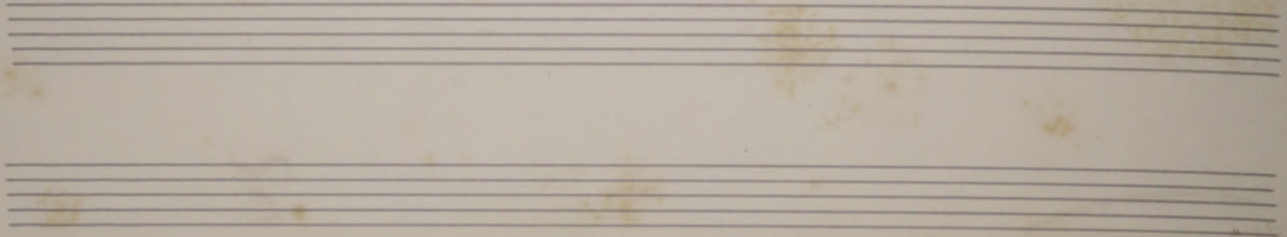

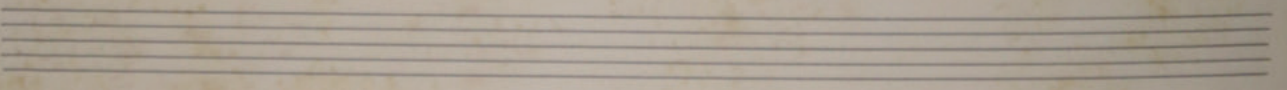

The notation is dense and includes various musical symbols such as notes, rests, and dynamic markings. The paper shows signs of age, including yellowing and some foxing.

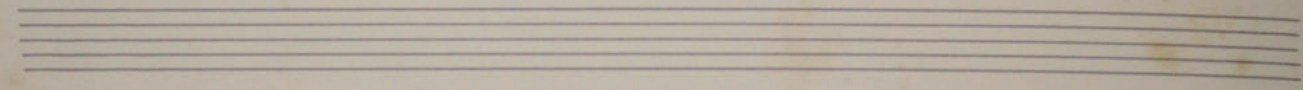

all.

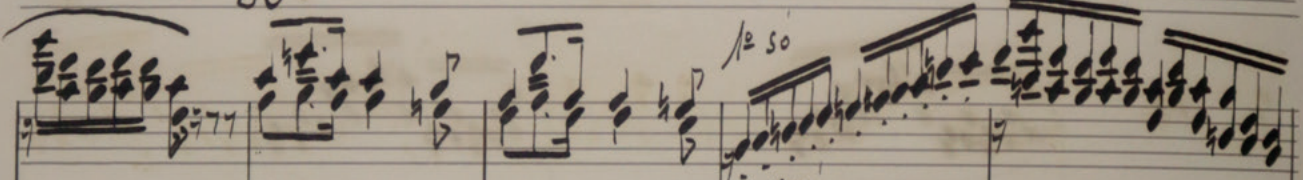

1^o so

1^o so

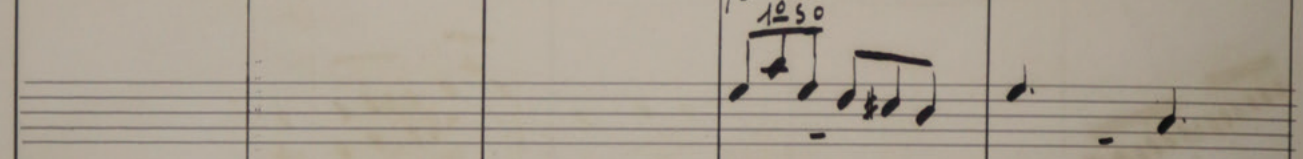

1^o so

express:

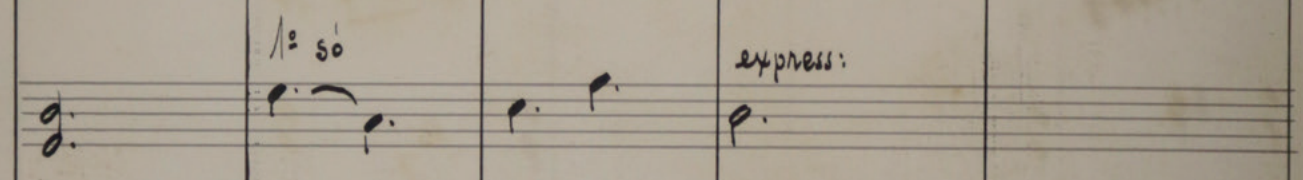

sempre p.

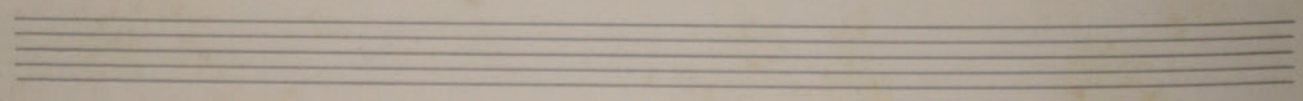
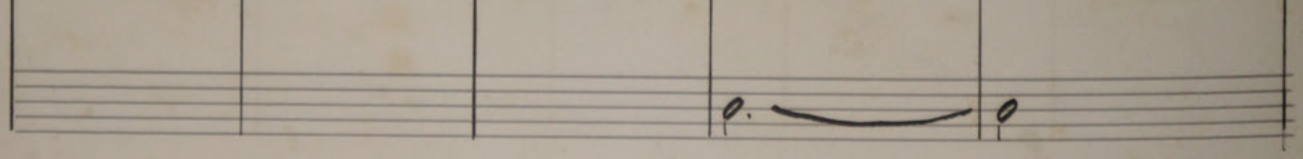
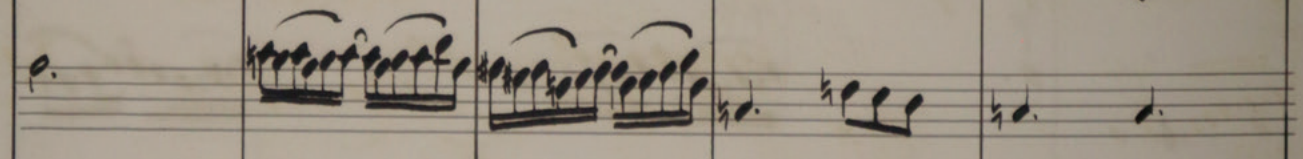
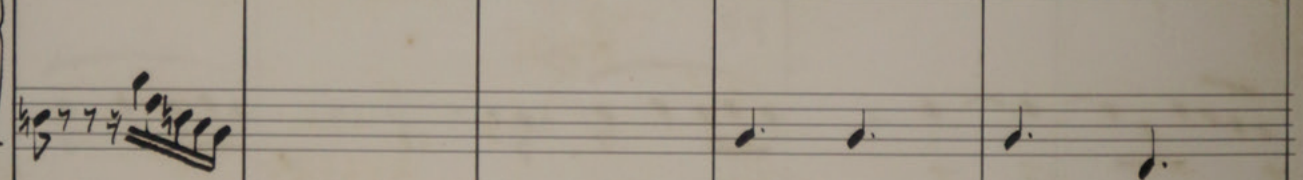
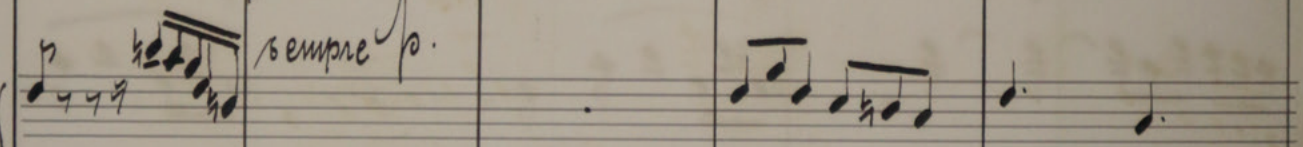

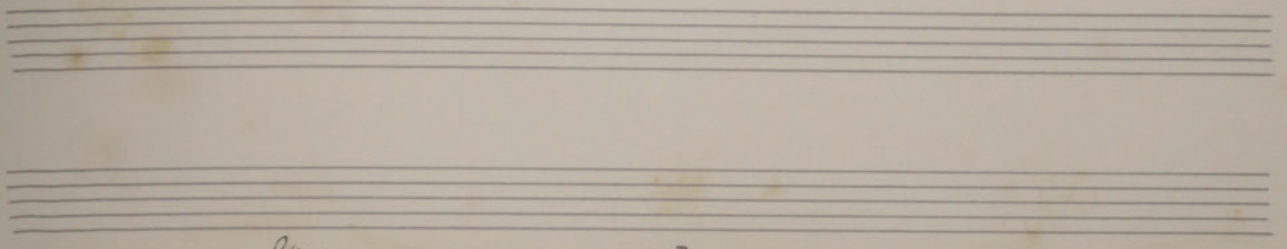

- Staff 2:** Continues the rhythmic complexity with similar patterns and some rests.
- Staff 4:** Includes notes with stems and a "rit:" marking on the left side.
- Staff 5:** Features a section labeled "arco" and "pizz" (pizzicato), with notes and stems.
- Staff 6:** Contains notes with stems and a "pizz" marking.
- Staff 7:** Shows notes with stems and a "pizz" marking.
- Staff 8:** Contains notes with stems and a "pizz" marking.
- Staff 9:** Features notes with stems and a "pizz" marking.
- Staff 10:** Contains notes with stems and a "pizz" marking.

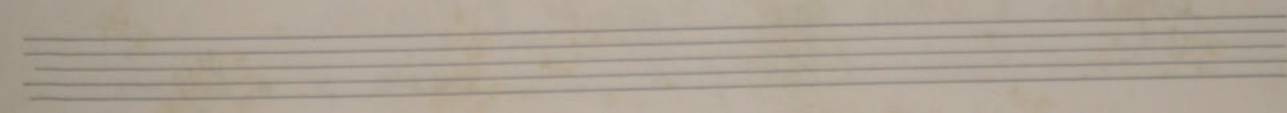

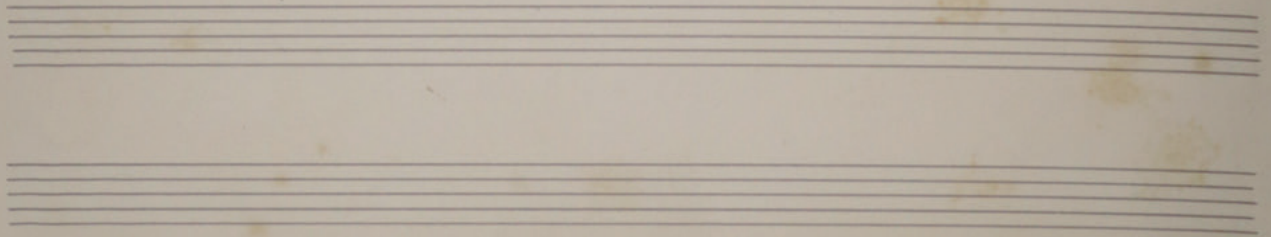

Articulation and performance markings include *pizz.* (pizzicato), *ordinaria*, and *ordinaria* written in the lower staves.

Copiado e revisito por: Eduardo Schumacher
 J Paulo 5-4-940
 vide x a copia

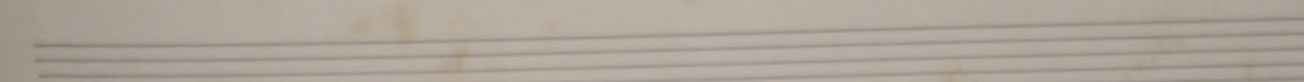
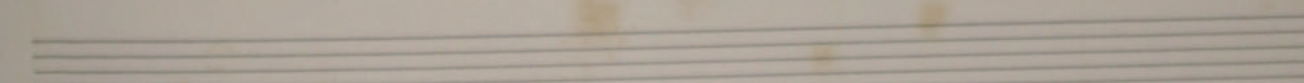
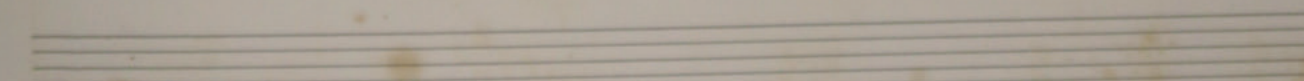
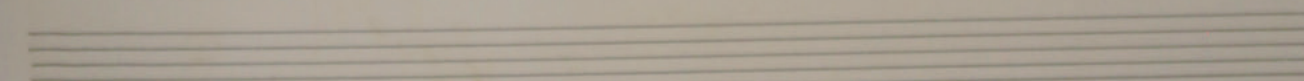
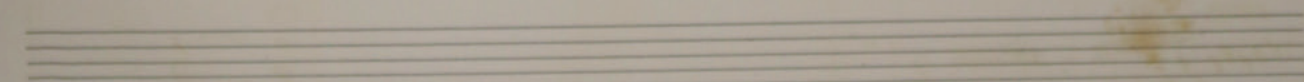
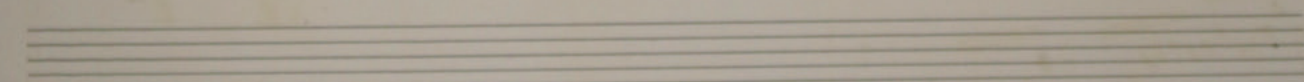
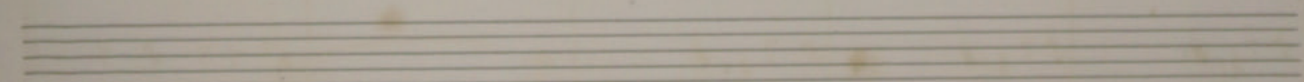
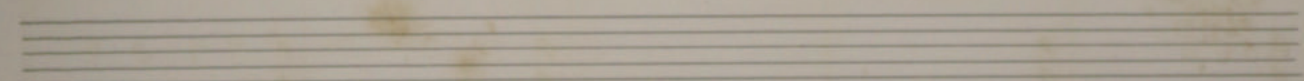
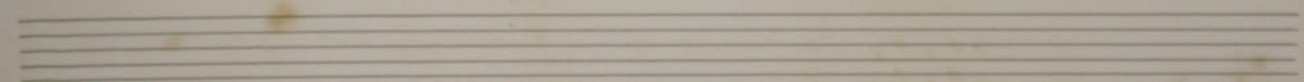
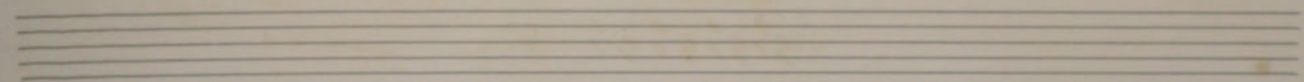
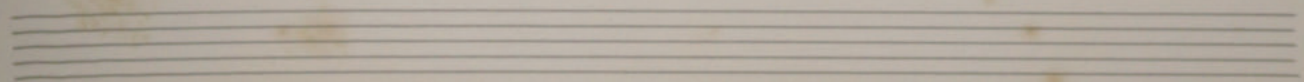
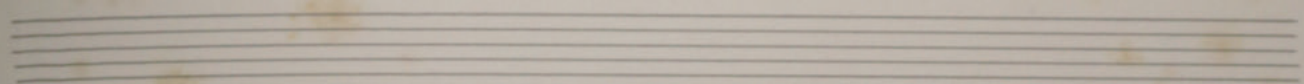

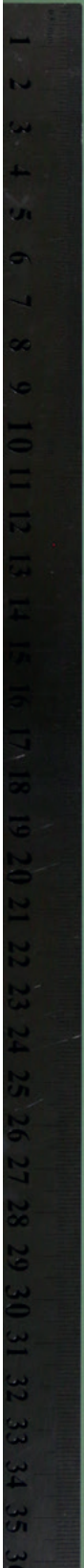

11

1 2 3 4 5 6 7 8 9 10 11 12 13 14 15 16 17 18 19 20 21 22 23

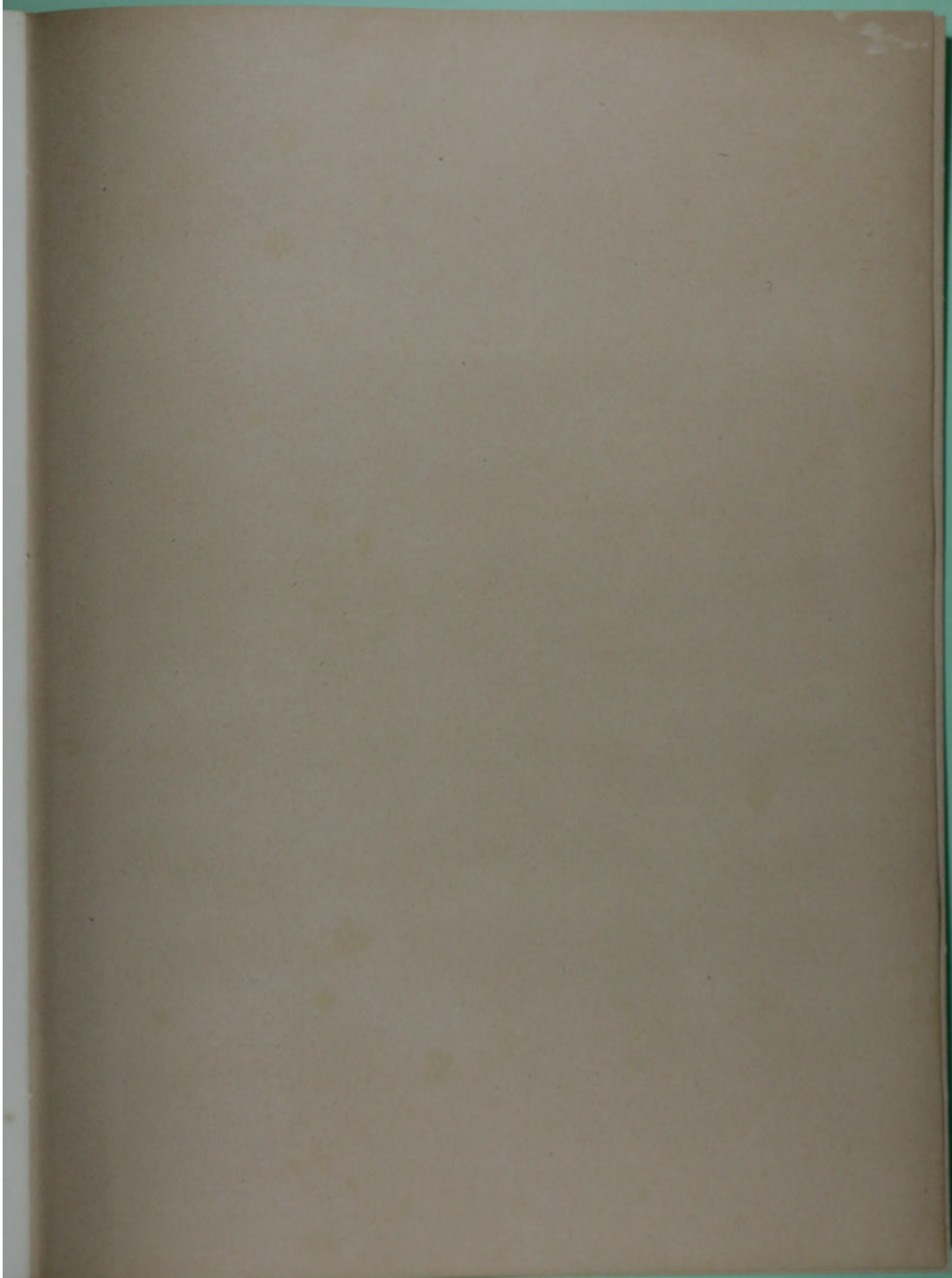

1 2 3 4 5 6 7 8 9 10 11 12 13 14 15 16 17 18 19 20 21 22 23 24 25 26 27 28 29 30 31 32 33 34 35 36

