

Suite Brasileira

II

Ally. Levy

17-7-50

"Dance, Cão e Canção Triste"

Meno.Meno

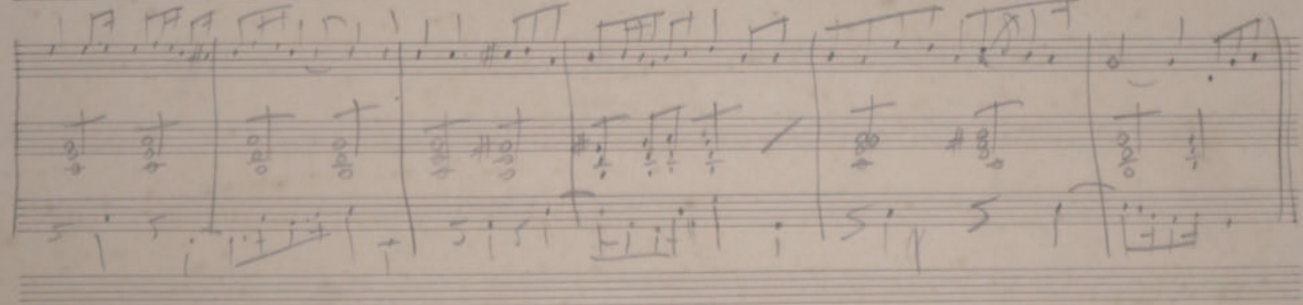
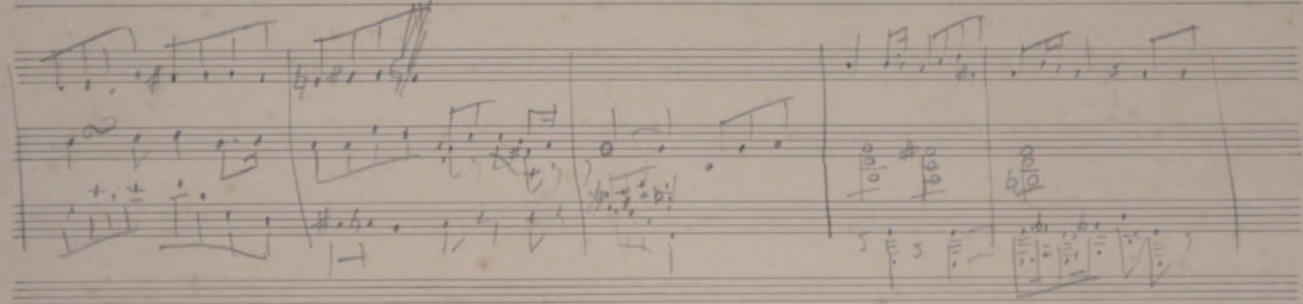
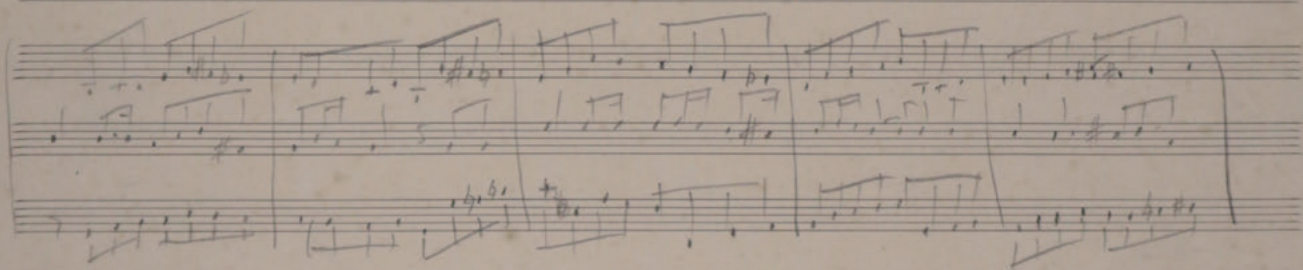
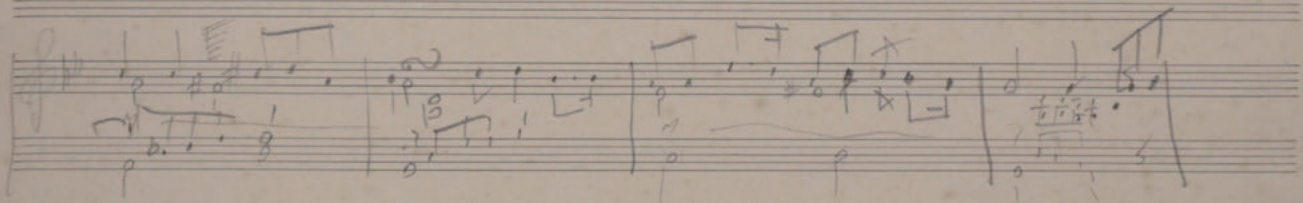
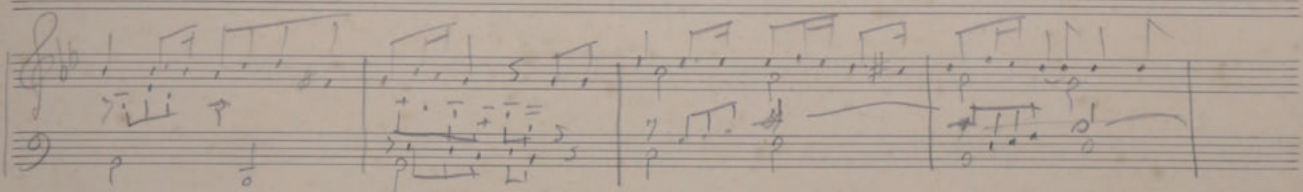
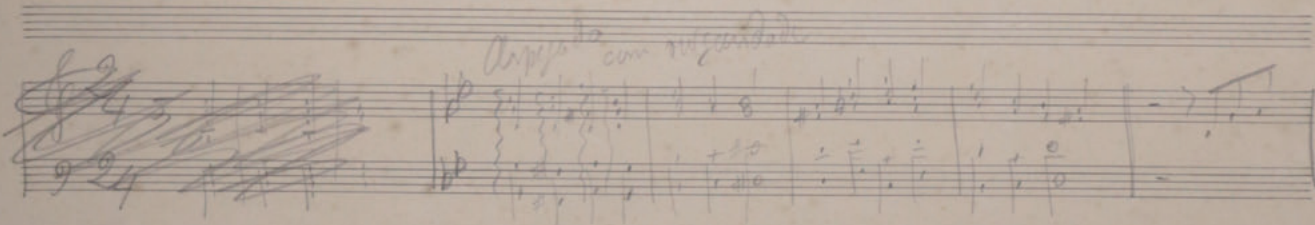
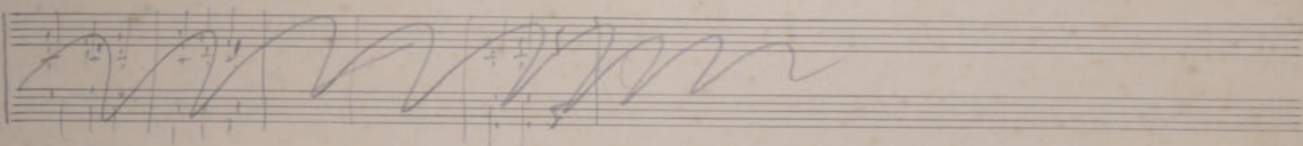

rhythm de 3 compassos

Alcortas, Dama Cão e Canção triste

3º D. Ambo

repete toda fatiosamente no principio
 .. e repete-se para o fim

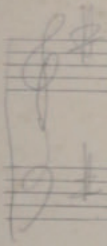

Blank musical staves for notation.

Four empty musical staves, each consisting of five horizontal lines.

