

*Leuwaards na
Cam Perry*

A Son Altesse Royale
le Prince héréditaire de Wurtemberg.

ELFENREIGEN.

La Danse des Sylphides

Précédé de Solos

POUR LE PIANO

composé par

THEODORE KULLAK.

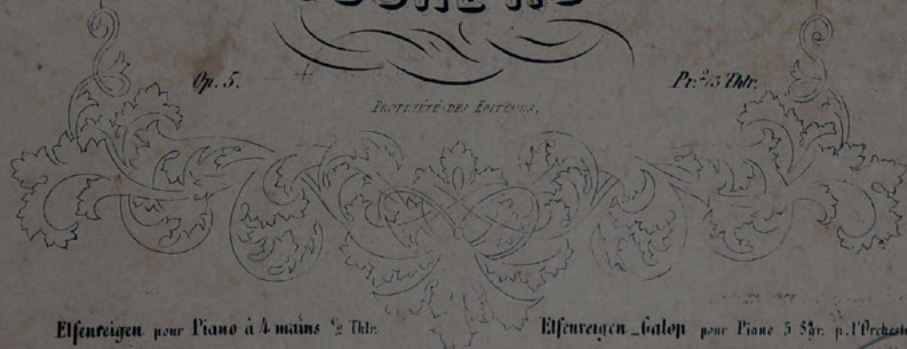

Op. 5.

ENTRÉE DES ÉLÉPHANTS.

Pr. 3. 1/2 fr.

Elfenreigen pour Piano à 4 mains 2^e Titr.

Elfenreigen - Galop pour Piano 5 5^{fr.} p. l'Orchestre.

Berlin, chez **A. M. SCHLESINGER**, Linden N. 31.

Paris, M. Schlesinger.

N. 2649.

Londres, Agn. Richl.

Enregistré aux Archives de l'Etat.

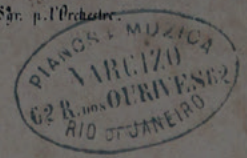

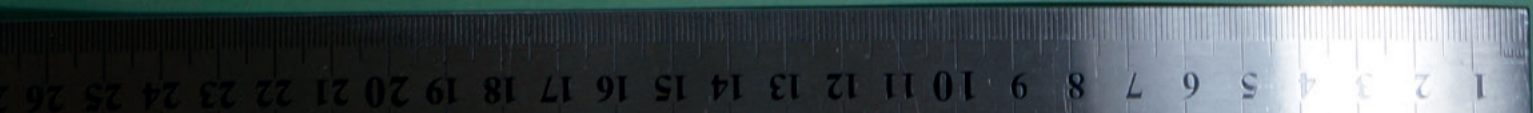
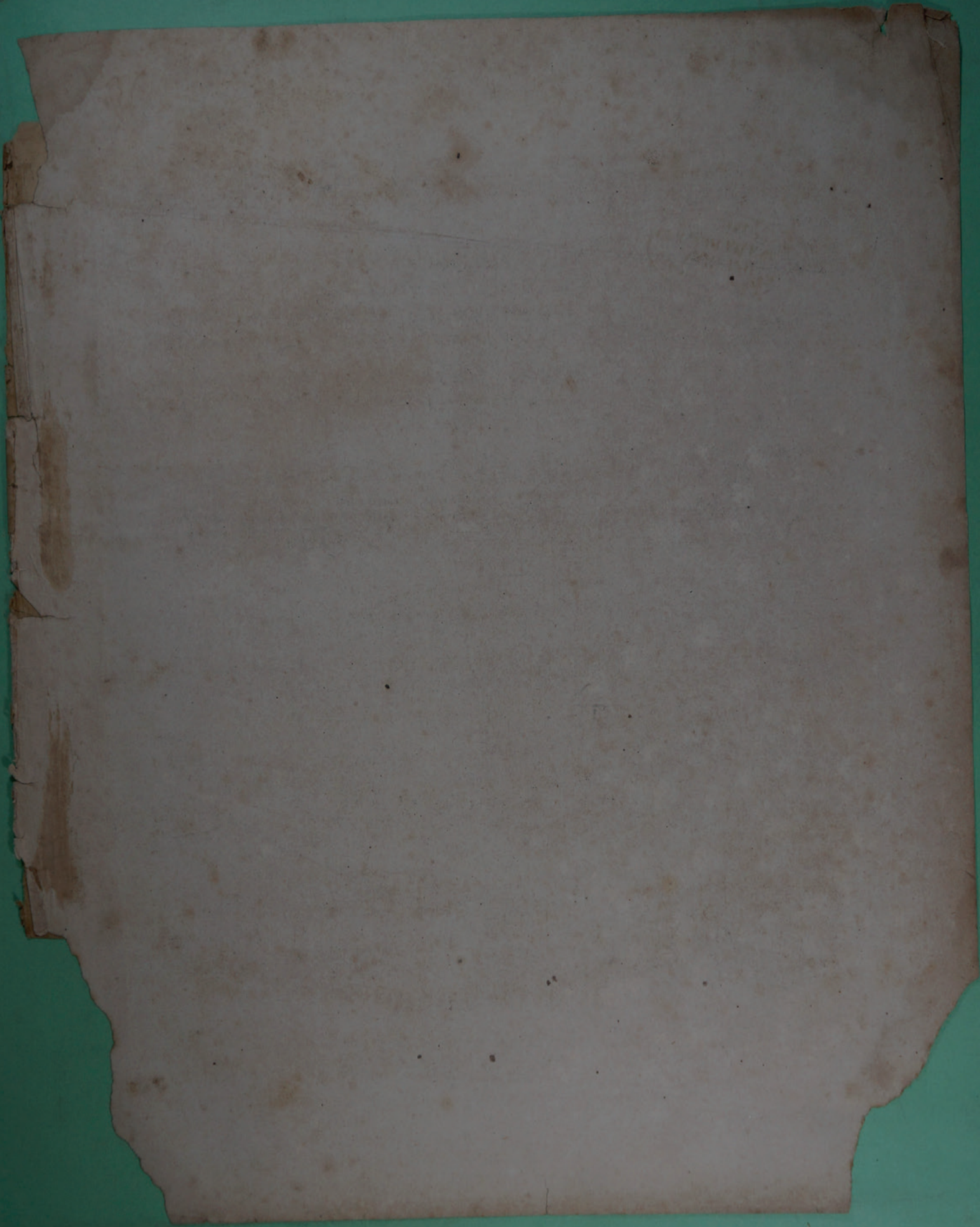

TH. MULLER, Elfentanz Op. 5.

Die silbernen Glockchen
Der Rinde des Mars
Sie läuten zum Reihn:
Herbei in den Kreis
Ihr schwärmenden Feyn!
Auf purpurne Flöckchen

Und weisse zu streun!
Wo Mondschein die duffte
Primo umschwebt,
Da werd' der luftige
Reigen gewöhnt

MALIBRISON

PIANO

Allegro assai.

una corda. pp

loco. tre corde.

una corda.

loco. tre corde.

sempre legato.

pp

loco. tr.

loco. 3a loco. 3a loco.

rallentando.

tento.

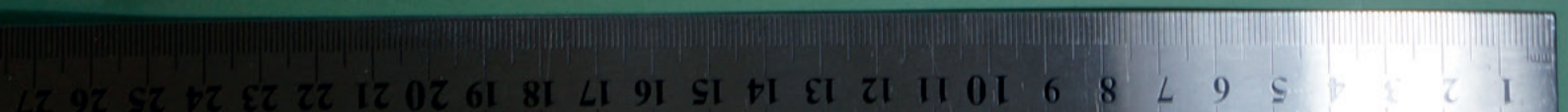

Allegro assai.

p
una corda.

sempre p
p

sf

a tempo.
un poco rall.

3a loco

pp

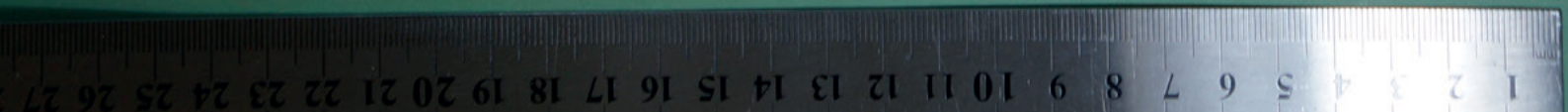

6

f *ff*

8^a

pp smorzando

8^a una corda.

sempre legato *pp*

8^a

8^a

8^a

34
sempre legato. pp
Red.

34
a tempo.
un poco rall. * Red.

34
Red. * Red. * Red. * Red. * Red. * Red. * Red.

34
lucio.
Red. * Red. * Red. * Red. * Red. * Red. * Red.

Tutti
crescendo
Red. f ff

34

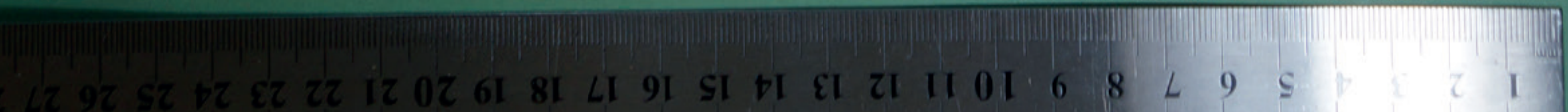

