

R. Leoncavallo.

Madriacci

o Lévy

LEVY FILHOS
SUCCESSORES DE H. L. LEVY
33 RUA 15 DE NOVEMBRO 33
S. PAULO

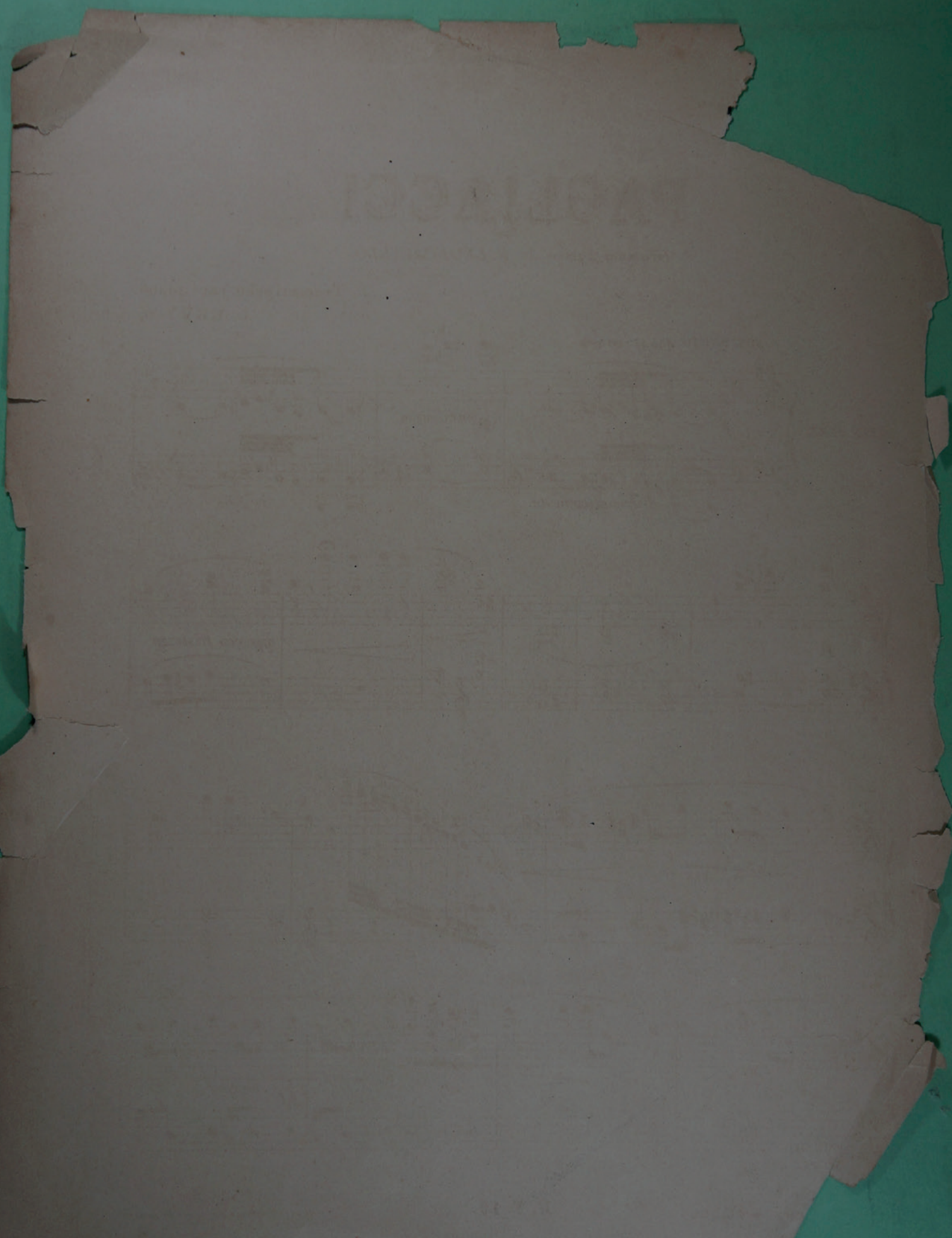
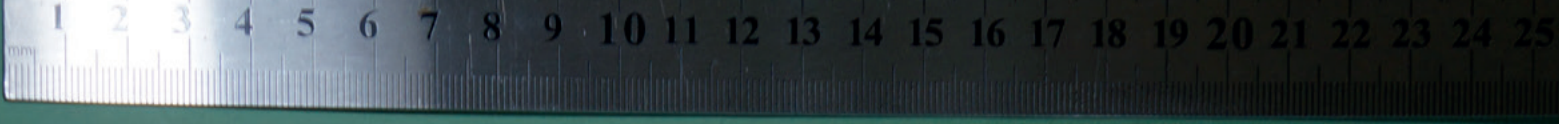

WATERLOO

THE UNIVERSITY OF TORONTO

LIBRARY

1285 UNIVERSITY AVE. TORONTO, ONT. M5S 1A5

TEL: (416) 978-2811 FAX: (416) 978-2812

WWW.LIBRARY.UTORONTO.CA

© 2000 UNIVERSITY OF TORONTO LIBRARY

ALL RIGHTS RESERVED

PRINTED IN CANADA

ISBN 0-8007-1285-0

0-8007-1285-0

0-8007-1285-0

0-8007-1285-0

0-8007-1285-0

0-8007-1285-0

0-8007-1285-0

0-8007-1285-0

0-8007-1285-0

0-8007-1285-0

0-8007-1285-0

0-8007-1285-0

0-8007-1285-0

0-8007-1285-0

0-8007-1285-0

0-8007-1285-0

PAGLIACCI

Dramma lyrico de R. LEONCAVALLO.

Transcripção para piano

L. LEVY Op. 11.

SOSTENUTO ASSAI 50 = \dot{c}

INTERMEZZO

f

p *lamentoso.*

drammaticamente

p

pp *con tristezza*

m.s.

md.

cres.

sf

sf

cres.

ff *sempre*

MOLTO LARGO CANTABILE. 56 = ♩.

nervoso con forza

sospeso

p

largo

ped.
marcato il canto

sf

p

p

f

pf e cres. cen. do

allarg. molto

rit. molto.

pp

dim.

PIÙ VIVO. 80 = ♩.

dim.

pp

pp stacc.

attaca subito

p

più forte cres.

poco a poco

ff

f

crescen do.

con passione

m.s. *m.s.*

m.s.

p dolce

rall. *p*

ANDANTE E SOSTO ASSAI
m.s. *m.s.* *m.s.* *m.s.*

poco rit. *m.d. molto ritmato*

m.s. *m.s.*

poco accel. TEMPO GIUSTO

sforzato *meno*

ADA.^{no} GRAZIOSO

ff *f ritmato*

MENO
rall.

p do *p*
f con vigore a tempo

VIVACE $\text{♩} = 88$
f deciso

rall.

m.d. cre - - - - scen - - - - do *poco*

m.s.

a poco *m.s.* *ff* *ff* *p* *con anima allarg. la frase.* *marcato il canto*

MARZIALE

p *cres.*

pesante *un poco ritenuto*
ff *ff*

LARGO MAESTOSO

fff *f* *ff*

TACHIGRAPHIA E ZINCOGRAPHIA
I. BEVILACQUA & C.

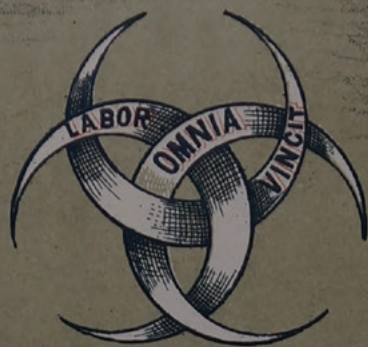

3068 Minuetto, por R. Leoncavallo. 1\$500

3069 Gavotta, por R. Leoncavallo. 1\$500

GRANDES ESTÁBELECIMENTOS DE PIANOS E MUSICA
DE

I. BEVILACQUA & C.

43 RUA DOS CURIVES 43 84 RUA DE S. BENTO 84

RIO DE JANEIRO

(CASA FILIAL)

S. PAULO

