

1 2 3 4 5 6 7 8 9 10 11 12 13 14 15 16 17 18 19 20 21 22 23 24 25 26 27

Sinfoniana

SUITE POUR PIANO
PAR
Alex Levy

Edição da Casa Levy
RUA 15 de NOVEMBRO N. 33

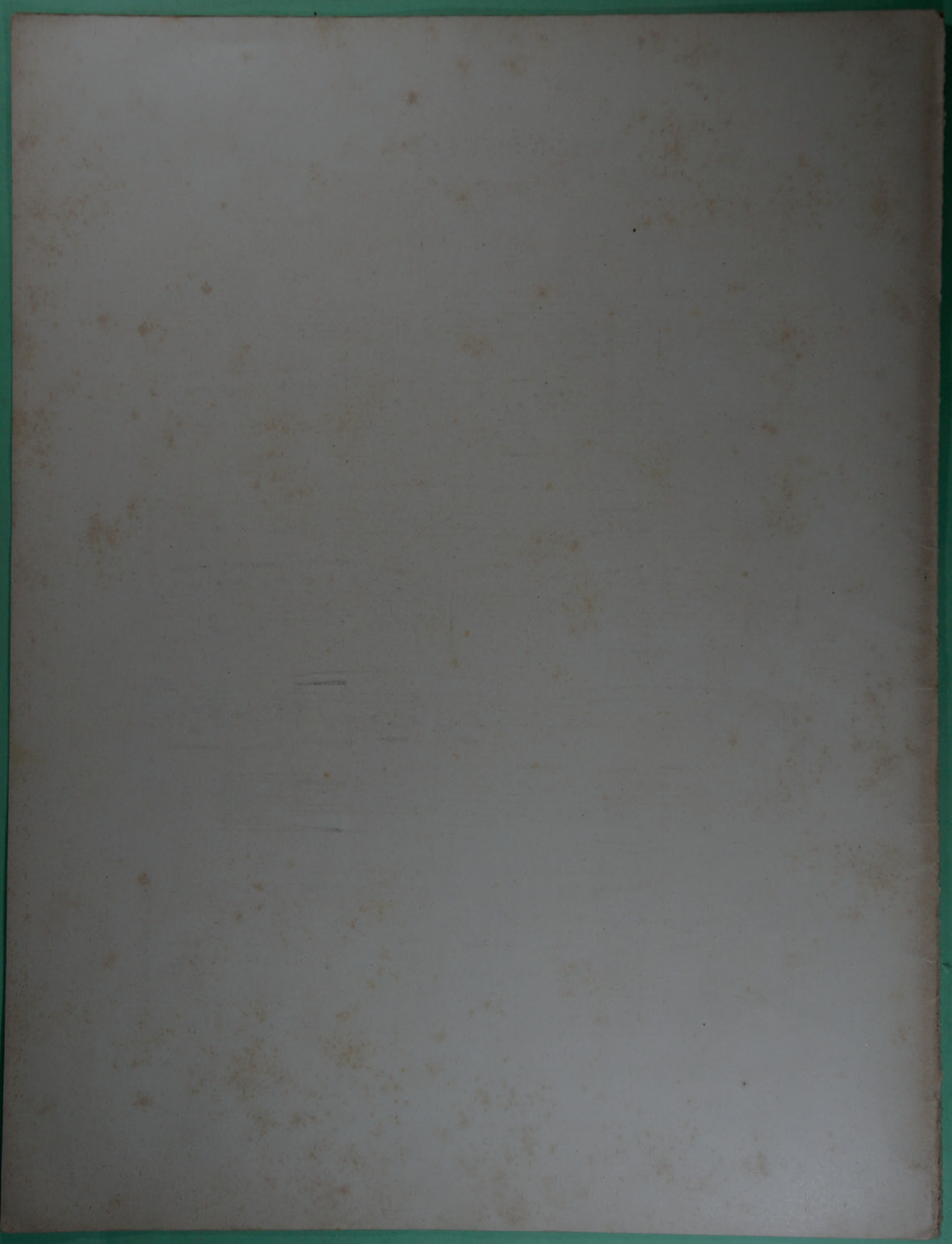

SCHUMANNIANA

SUITE

Par Alex. LEVY.

I.

ALLEGRETTO un poco agitato $\text{♩} = 108$

sempre pp

in tempo

dim.

rall. poco a poco

pp espress.

4^a

pp rall..... Fine.

rall.

pp semplice

FF

p

p

*D.C. al Fine
senza ripetizione*

II.

ALL^o MODERATO ♩ = 444

III.

LENTO ♩ = 92

pp legato

pp *espress.*

p e cres. poco a poco..... decres.

espress. *pp* *dolciss.* *pp*

rall:.....

IV.

ALL^{to} GIOCO SO ♩ = 108

V.

MODERATO ASSAI ♩ = 88

rall.

f *espress.*

a tempo *accel. poco* *rall.....*

pp *sf* *pp*

This system continues the piece with tempo markings *a tempo*, *accel. poco*, and *rall.....*. The dynamics include *pp* (pianissimo), *sf* (sforzando), and another *pp*. The right hand has a melodic line with some grace notes, and the left hand has a rhythmic accompaniment.

sf *sf*

sf *rall.* *Lento* *p dolce*

VI

ALLEGRO $\text{♩} = 88$

mf *cres.*

a tempo *rall.* *p*

p *cres.* *F*

p

a tempo

rall.

Un poco più vivo

ff *pp e cres.*

p

pp *f*

pp espress. pp

cres.

p *cres.* *pp* *pp* rall.

LENTO $\text{♩} = 72$ *pp* *pp*

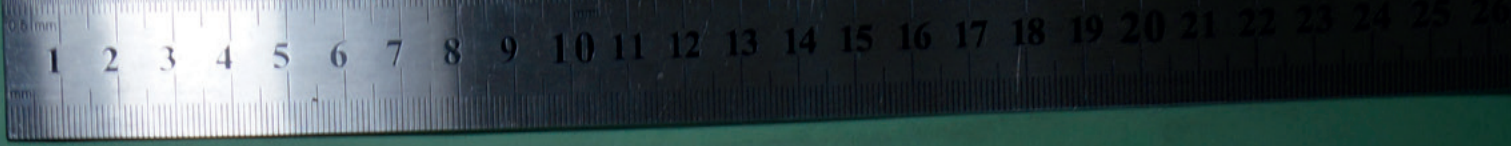

I.^o Tempo

rall. *pp* *mf*

a tempo *rall.*

p cres. *f*

rall..... accel. rall..... *p* *rall.*

VII

MODERATO ♩ = 72

sempre *pp* e molto espressivo

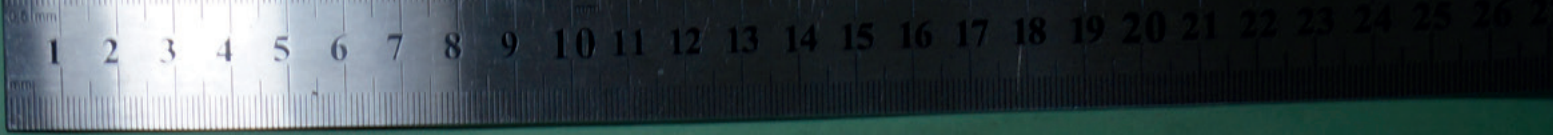

ppp

mf

pp e cres..... poco a poco

p

p sf

p

sf

pp

rall.

D. C. sino al Fine.

VIII

ALL.^o MOLTO ♩ = 120

FF *leggiero* *F* *F*

F *FF*

F *F*

p *cres.* *F* *cres.*

P espress. e cres. *pp dim.*

PRESTO ♩ = 184

con fuoco

f

ff

cres.

3

affrettando sempre.....

ff

$\text{♩} = 420$

ff

sempre ff e accelerando..... sino il fine

ff **fff**

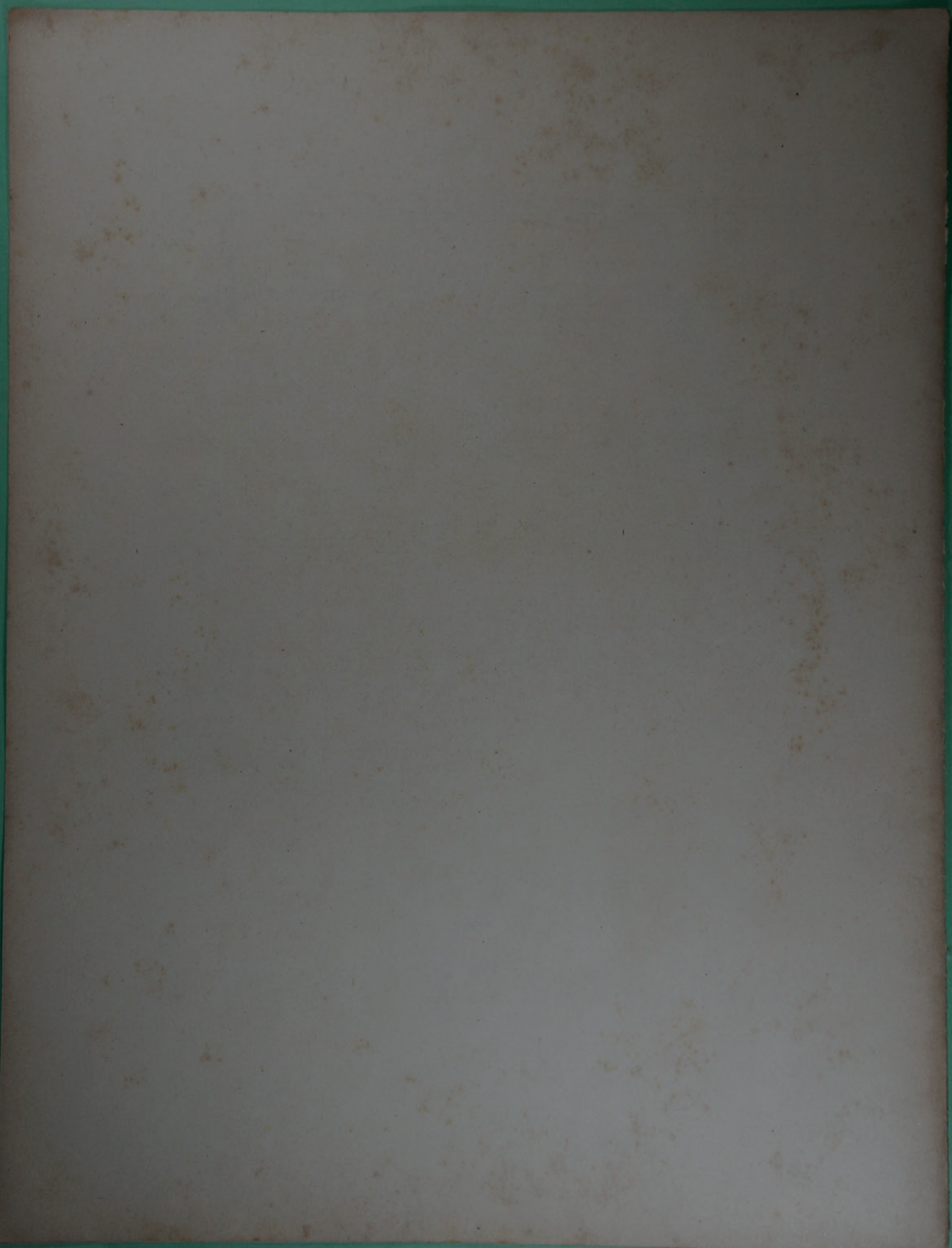
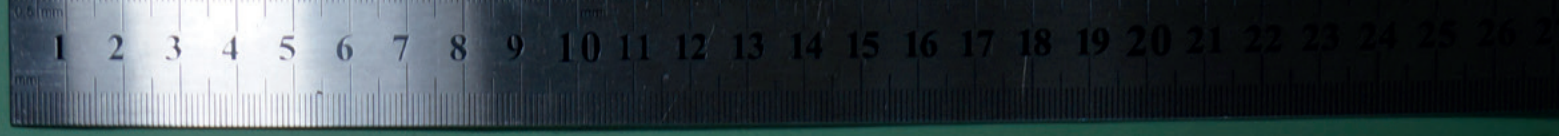

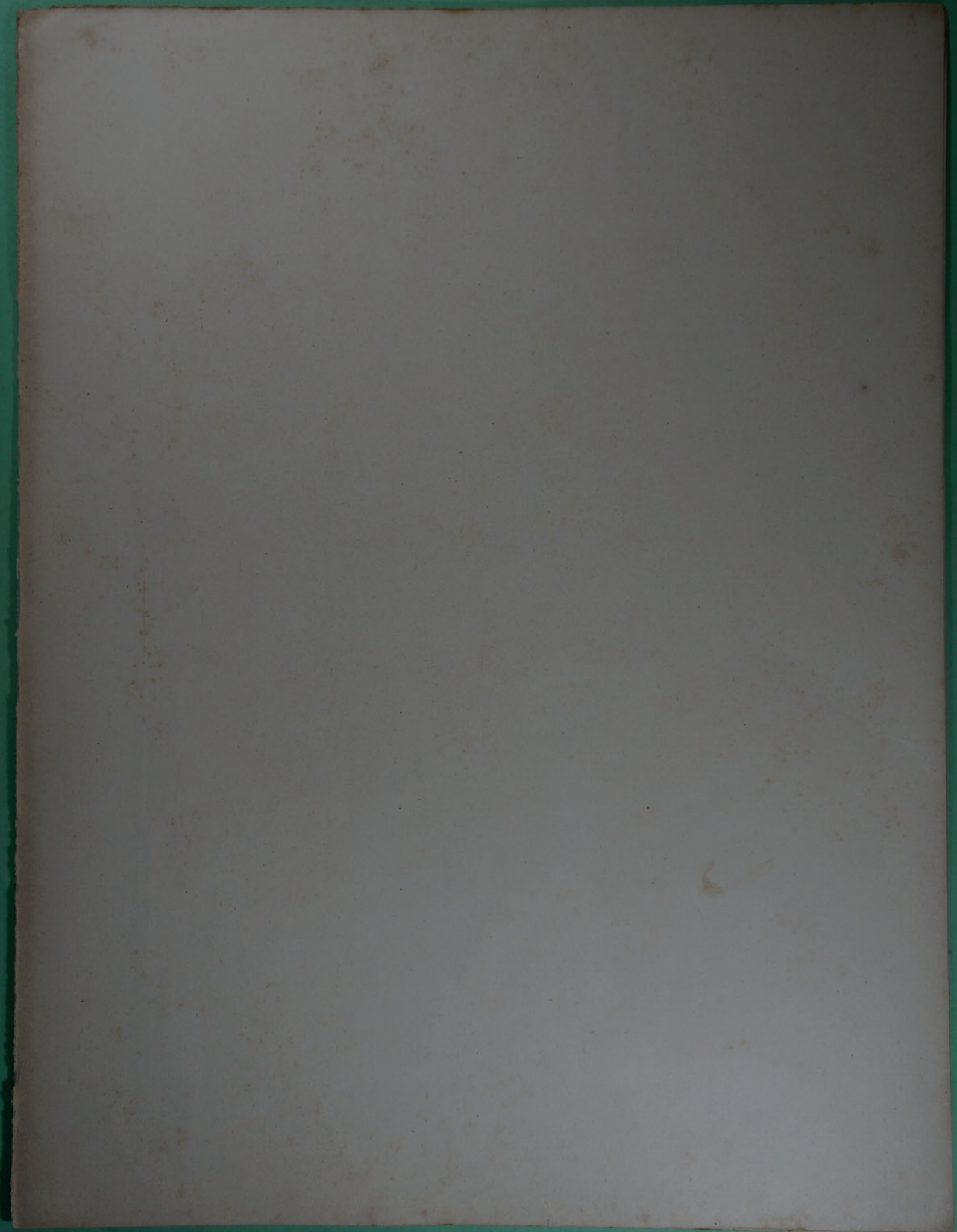

CASA LEVY

Deposito de Pianos,
MUSICAS
e Instrumentos

Caixas de musica Symphonions
ACCESSORIOS PARA TODOS OS INSTRUMENTOS
Harmoniums, etc.

UNICA AGENCIA no Estado de S. Paulo dos pianos

SPRUNCK e BOISSELOT

Deposito Autorisado da fabrica de instrumentos COUESNON & C.

successores de *Gautrôt Aîné & C.*