

8g

16/3/40

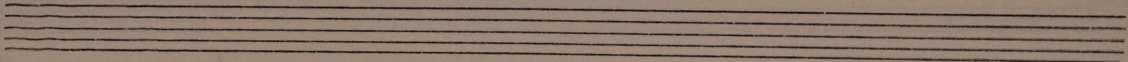
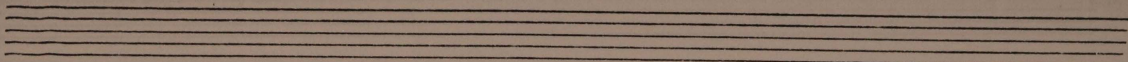

= On bord du mississipi =

Idylle sentimentale

"Suite Brésilienne" n° 3

par Alex. Levy.

(Cam Levy) nov. 1986

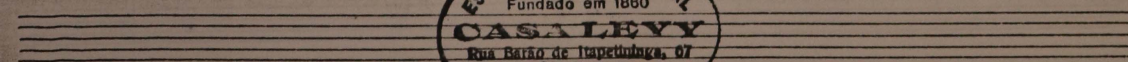
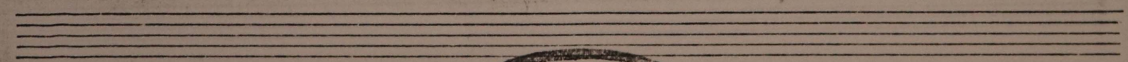
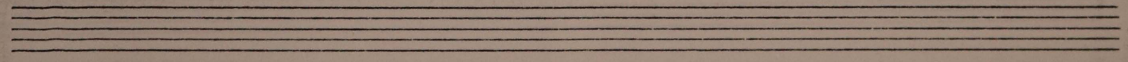
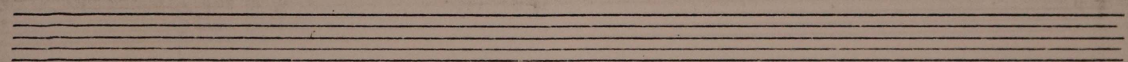

Suite Brésilienne

{n° 3}

"À beira do regato"

"Schylor sentimental"

Orchestr. em Julho de 1890

(15-7-890)

pelo autor

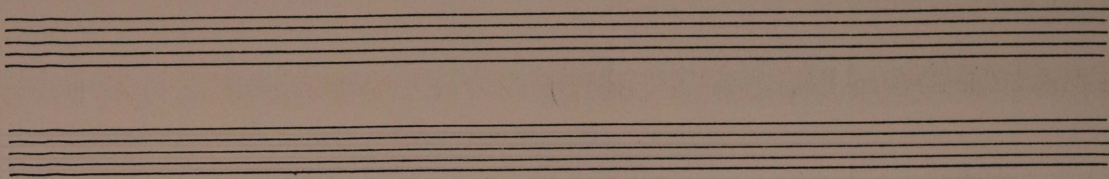

Flauti $\frac{1}{2}$ $\frac{6}{8}$ pp

Clarinetti $\frac{1}{2}$ $\frac{6}{8}$

Fagotti $\frac{1}{2}$ $\frac{6}{8}$ pp

Violini $\frac{1}{2}$ $\frac{6}{8}$ *Sordina* B7

Violini $\frac{1}{2}$ $\frac{6}{8}$ *Sordina* B7

Viola $\frac{1}{2}$ $\frac{6}{8}$

Celli $\frac{1}{2}$ $\frac{6}{8}$

Contrabassi $\frac{1}{2}$ $\frac{6}{8}$

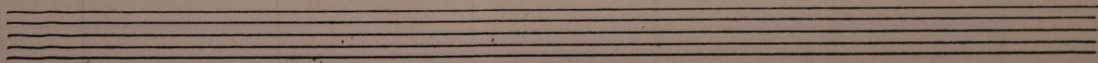

Two empty musical staves at the top of the page. The second staff contains a circled 'C' with a colon, likely indicating a common time signature.

Main musical score consisting of six staves. The first two staves contain a complex melodic line with many sixteenth notes and slurs. The third staff contains a few notes with slurs. The fourth and fifth staves are a grand staff (treble and bass clefs) with measures 83 and 87 marked. The sixth staff is empty.

Two empty musical staves at the bottom of the page.

Key features of the notation include:

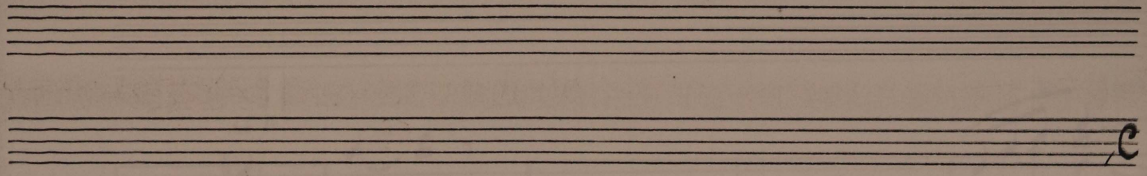

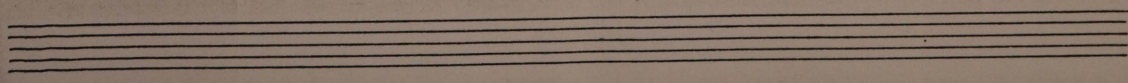

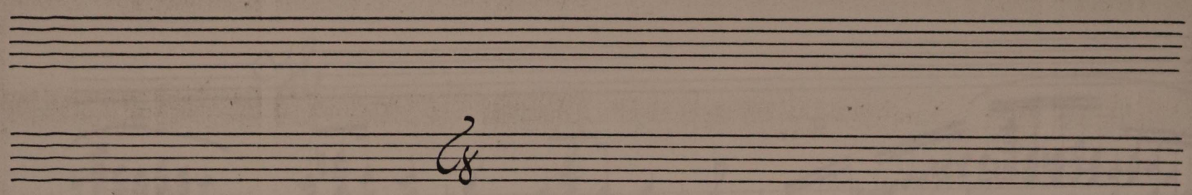

28

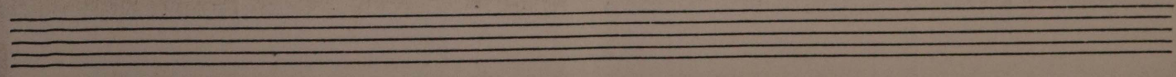

 - A large, stylized signature or initial is written above the second staff.
 - The instruction "solo" is written above the first staff in the third measure and above the second staff in the fourth measure.
 - The instruction "express:" is written above the second staff in the fourth measure.
 - The instruction "sempre p:" is written above the third staff in the second measure.
 - A circled number "43" is written above the fifth staff in the third measure.

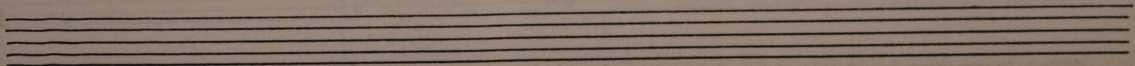

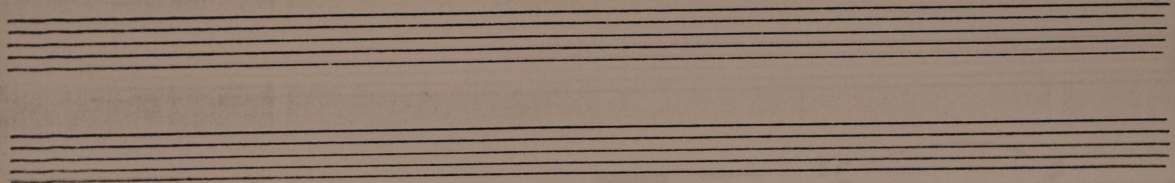

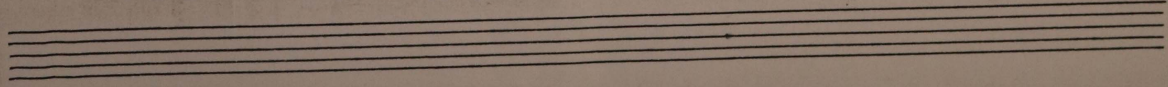

São Paulo 9 de Março 1940

copiado conf. original do autor por Eduardo Dohmen. * revisito: