

Gimpani

Symphonia em mi

Alex Levy

MI
SI

LARGO

P

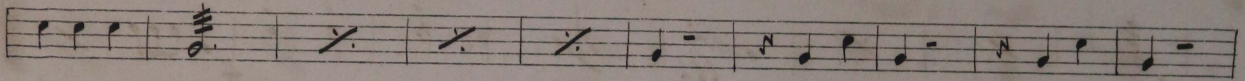
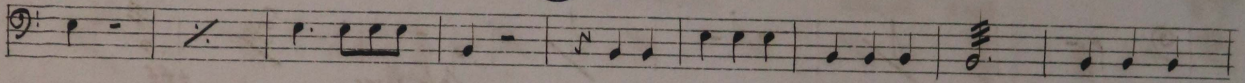

Q

R

S

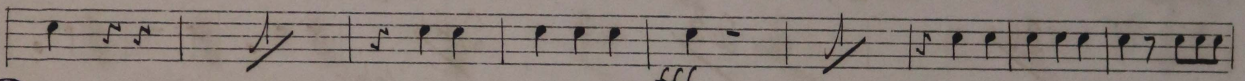
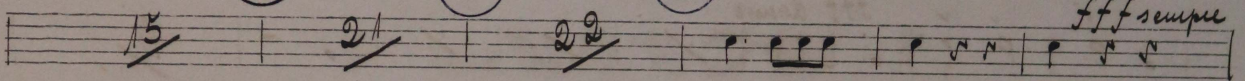

T

U

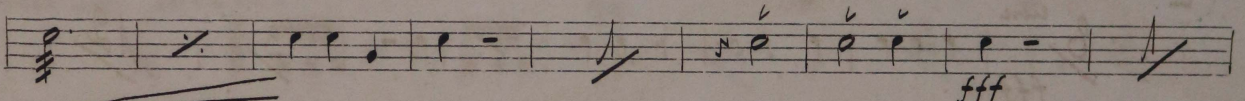
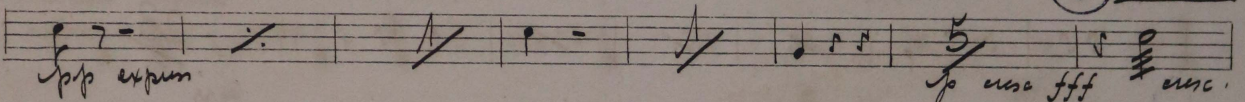

fff cresc

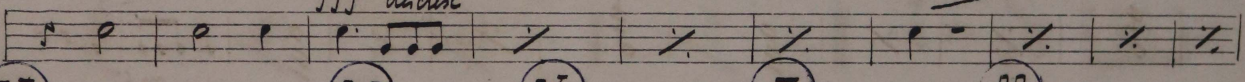

Y

X

Y

Z

AA

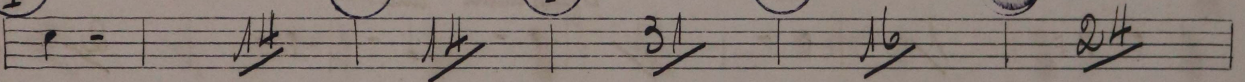

BB

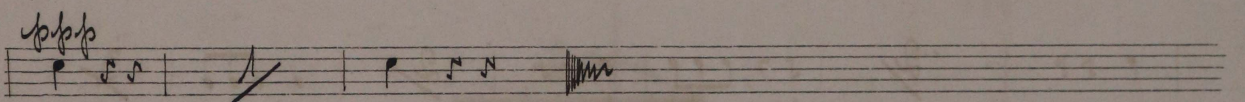
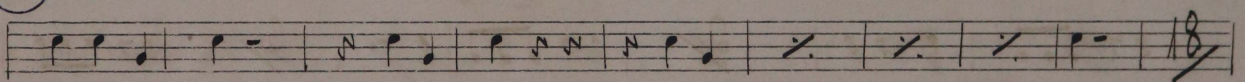

2^a

ANDANTE

A

B

C

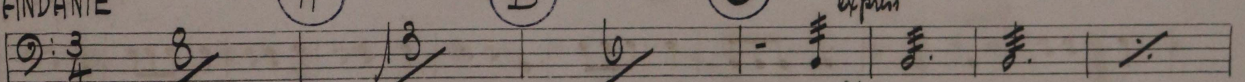

ppp *cresc. molto* *stentato* **D** **E**

F *trun. a tempo* *fff sempre* *cresc. ff* **G**

Scherzo...

All. viv. viv. *ppp* **A** **B** **C**

cresc. molto

D **E**

ppp *2^a vez (prima acorda)*

FINE **F** **G** **H**

ff *ff*

J *pppp* *D.C. Scherzo fine*

A a

All. viv. (molto viv.) *tempo ff* *cresc. em anima*

cresc.

Edvard Grieg

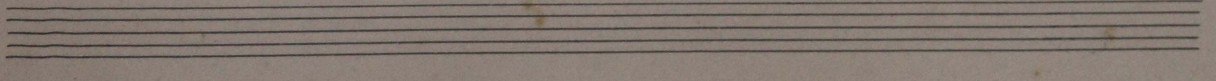
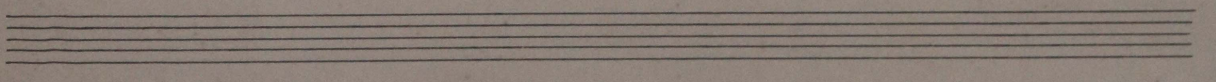
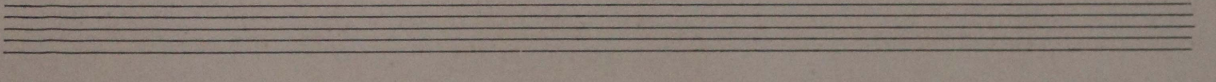
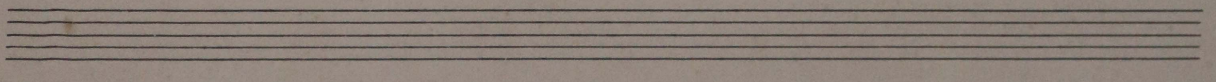
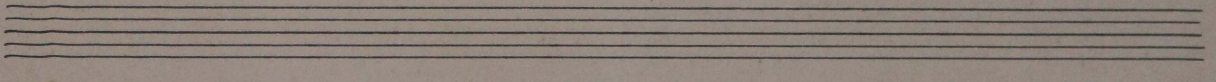
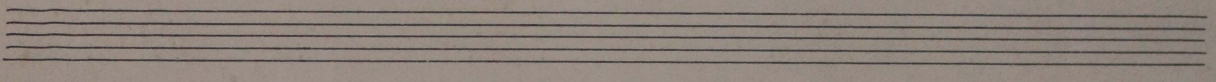
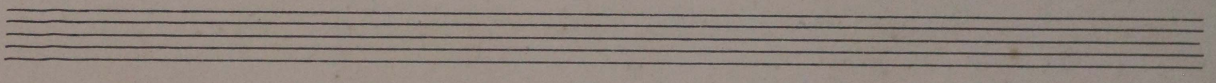
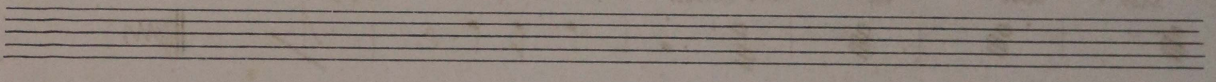
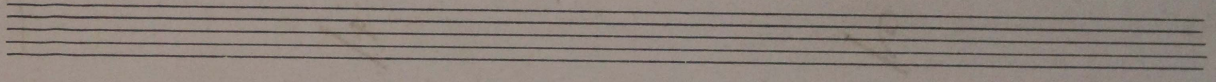
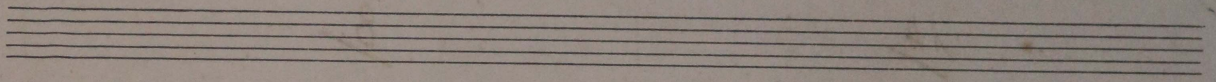
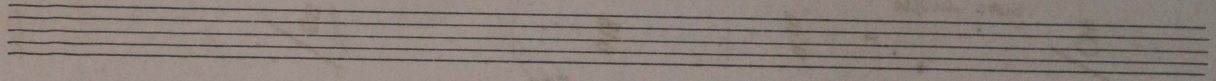
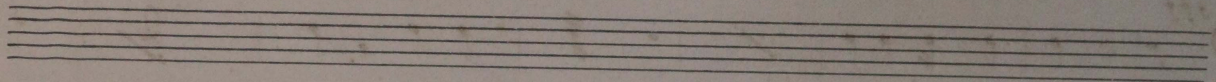

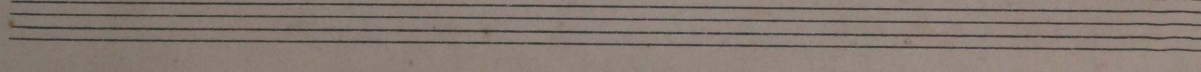
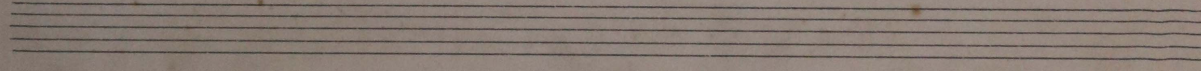
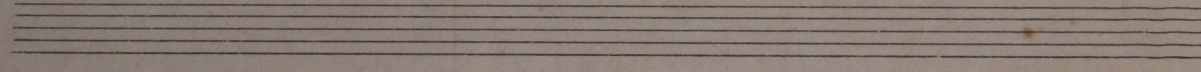
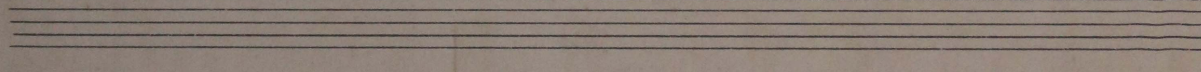
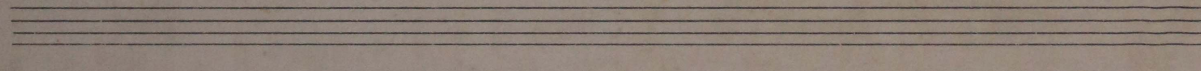
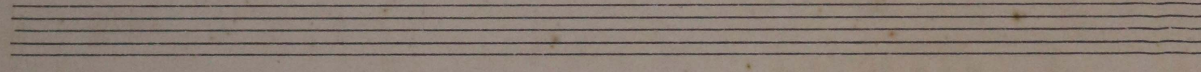
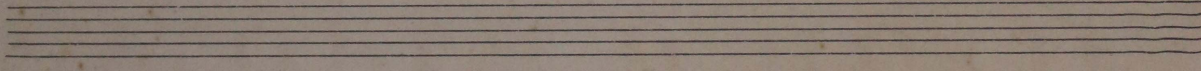
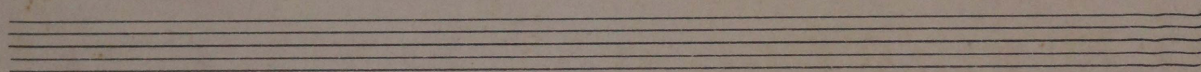
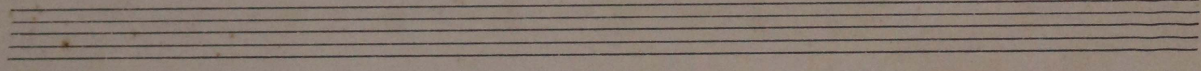
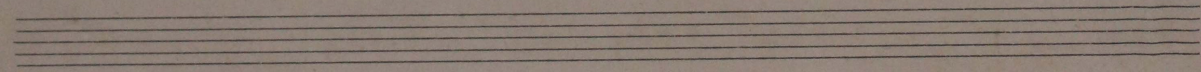
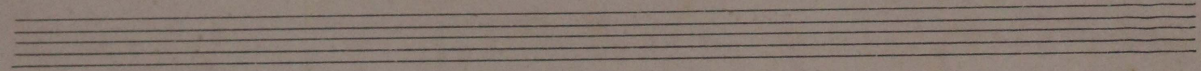
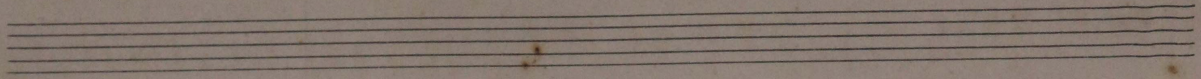

C. Bass.

Symphonia - em mi.

Alex. Levy.

LARGO

(A)

ff marcato

pizz
ff

ff molto

arco
p

sempre fppp

(B)

mf

sp. enc

p e arco
ff

ff

dimarco
pp

pppp marcato
pppp

arco
p
arco
p

ppp
fff sempre

ff
arco pizz

ff
ff

(L) *arco*
cresc

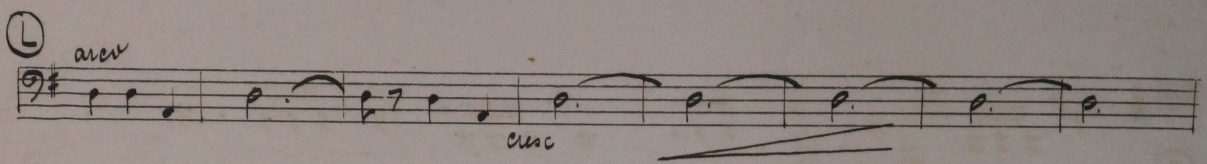

ff

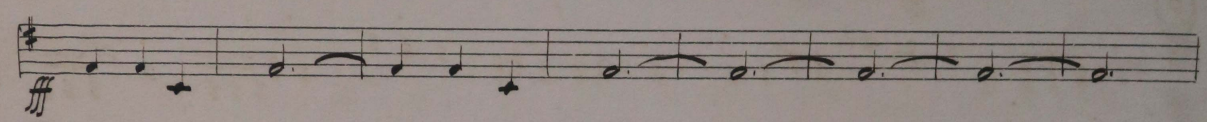

(M) *legatissimo* *fp*

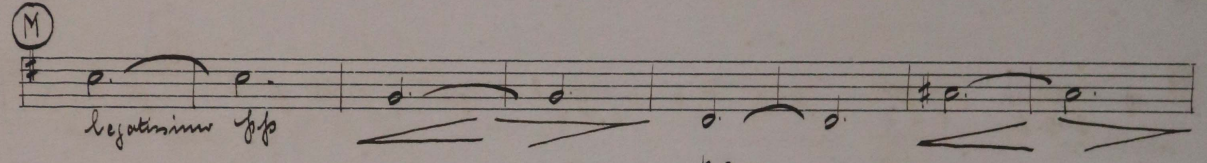

ff

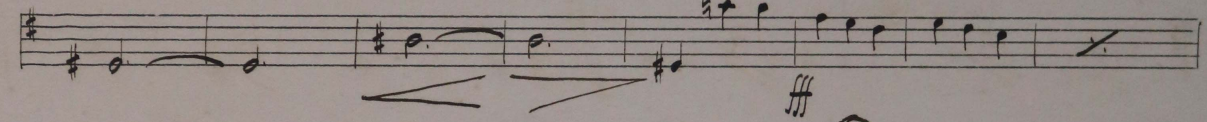

(N) *pizz*
mf *pprim.*

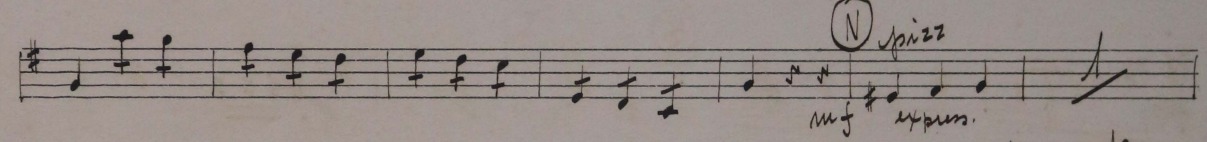

dp *dim.* *a tempo* *1^o*

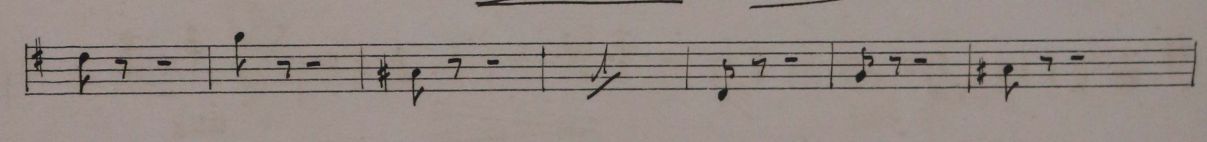
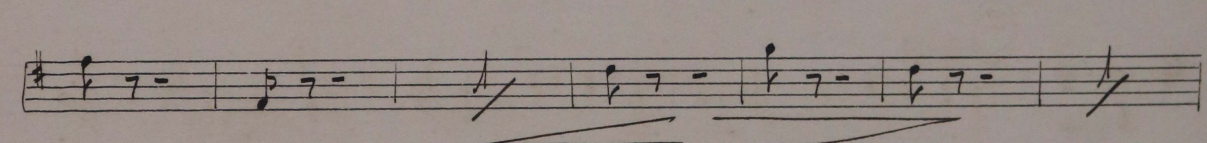
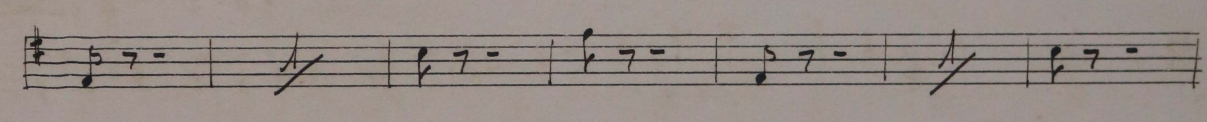
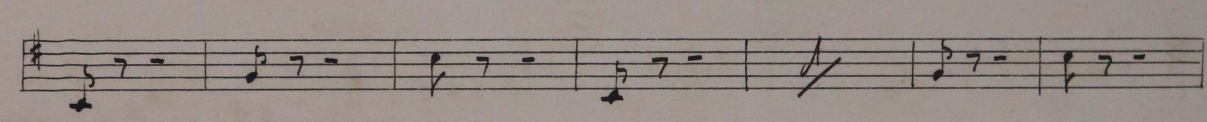
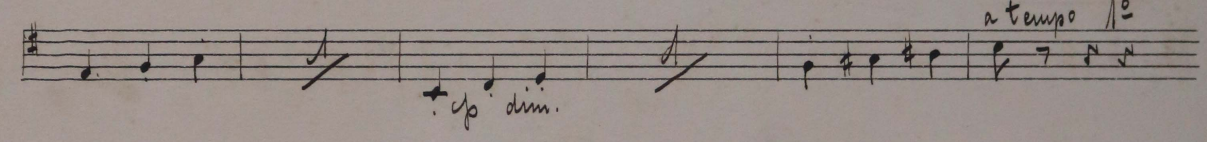

fp *arco* *ff* *ritard* *ff*

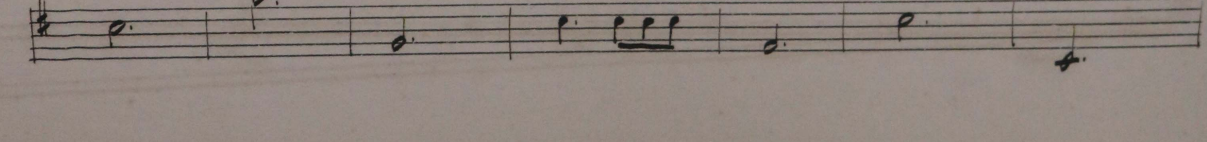
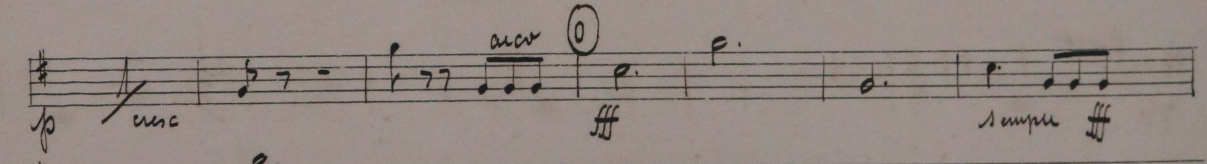

BB

R. a.

ANDANTE

3 / p. 10 /

cresc

f *ppp*

Scherzo

All. viv.

p

2 / 3 / 4 / 2 /

f

cresc

f

5 / *cresc*

f

f

cresc.

cresc. molto

cresc.

f

cresc. molto

cresc. molto

cresc. molto

cresc. molto

pizz

2a vez para acabar

FINE

pizz

ff

f

mf

ff

ff

D. C. Scherzo al fine

4^a

Allargo

f

con anima

G. Verdi

Oboe

Symphonia em mi

Felix Levy.

LARGO

8 *ppp* *I* *fff* (A)

marcatissimo *ff*

ATTACA ALL^o molto (B) *mf*

3/4 40

ff

ff

p marc.

(C) *fff*

sempre ff

dimorc.

ppp

D

E

F

G

H

I

(atempo I°)

ppp leggerissimo *simile*

f *sempre ppp leggerissimo*

fff *sempre fff*

fff *p*

ppp express. come la

ppp ppp express.

5

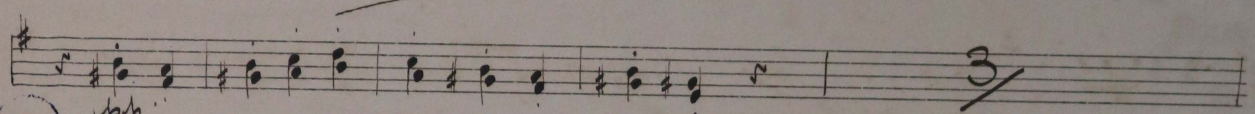
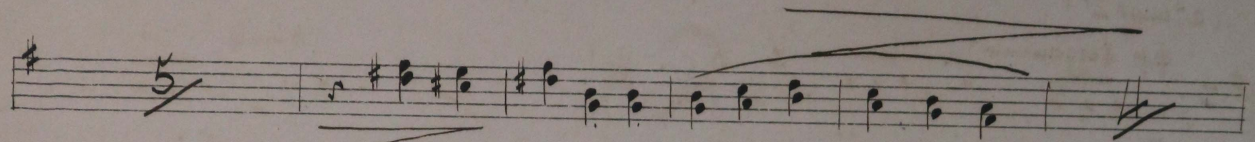

R) *ppp*

I

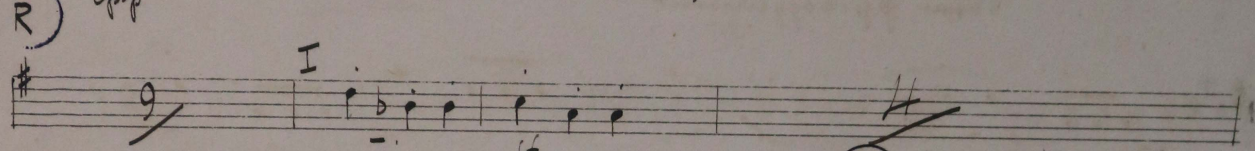

sf

S

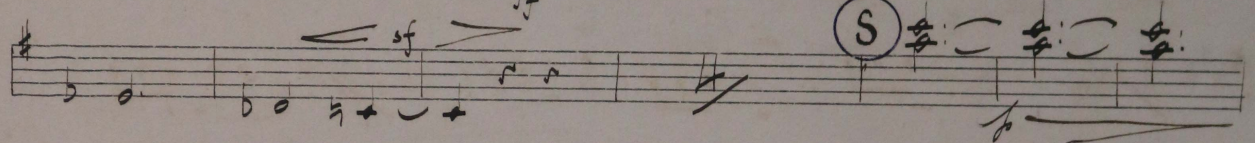

fff sempre

T

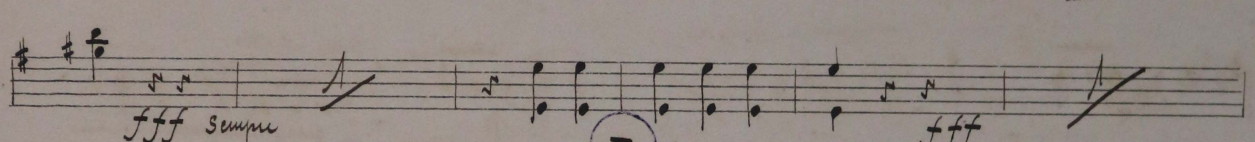

ppp espansivo

U

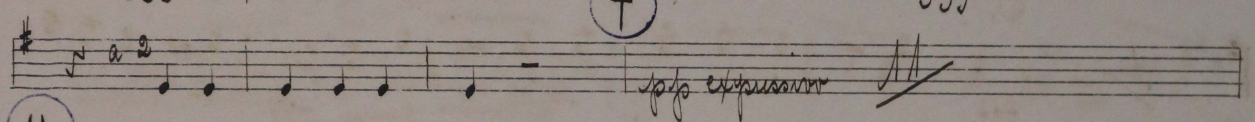

fff cresc.

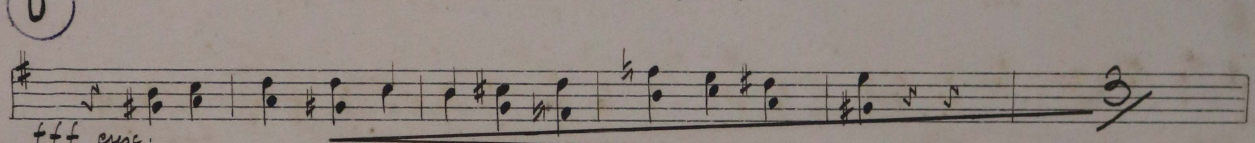

fff

V

fff decresc.

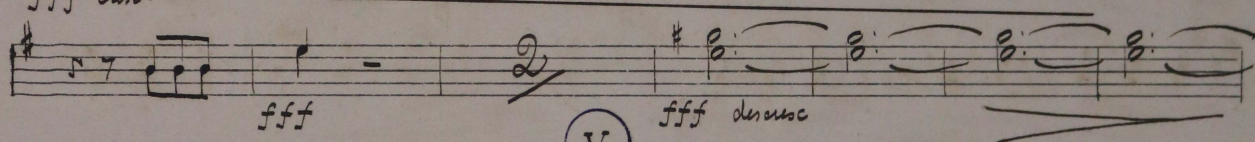

3

Y

15

Z

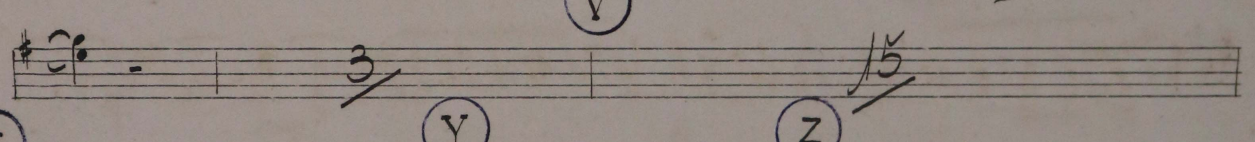

X

14

31

16

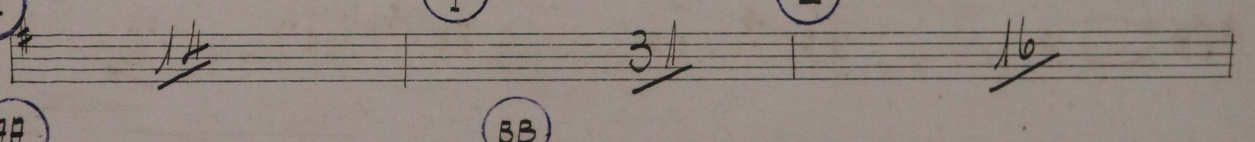

AA

BB

24

30

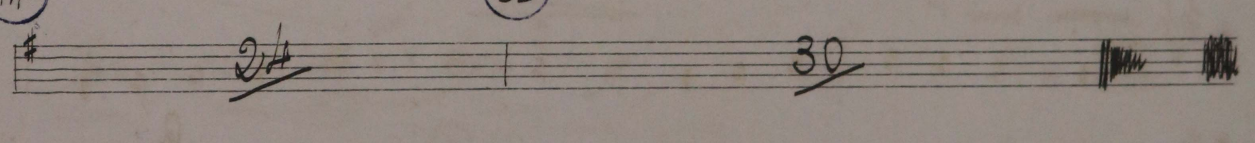

ANDANTE 2^a
 3/4 8 4

(A) (B) (C)

Um poco a tempo

cresc molto
ppp (D)

(E) (F)

a tempo *cresc sempre molto* *allarg a 2*

fff sempre (G) *molti pp* *a 2*

3 2 5

Scherzo

Allegro vivo

of. S.

Four empty musical staves, with the number "4" and a subscript "a" written in the center.

(A)

(C)

(D)

(E)

(F)

(G)

- Staff 1: *ff* (fortissimo), *fpp* (fortissimissimo), *pppp leggiero* (pianissimissimo leggiero).
- Staff 2: *pppp* (pianissimissimo).
- Staff 3: *acc* (accents), *marcato* (marked).
- Staff 4: *pppp* (pianissimissimo).
- Staff 5: *ff* (fortissimo), *acc* (accents).
- Staff 6: *f* (forte), *acc* (accents).
- Staff 7: *acc* (accents), *f* (forte), *pp* (piano), *ff* (fortissimo).
- Staff 8: *acc* (accents), *sempre ff* (sempre fortissimo).
- Staff 9: *fff* (fortissimissimo).
- Staff 10: *fff* (fortissimissimo).

Circled annotations include the letters **N**, **O**, **R**, and **S**.

Handwritten signature or name, possibly 'G. Verdi'.

Op. 22

Symphonia em mi

Tempo: Largo.

LARGO

Key features of the score include:

The score concludes with a *ppp* marking at the end of the final system.

1^a tempo I:

2^o

ANDANTE

divisi
ppp

cresc. molto

Two empty musical staves.

4^a

- Staff 1:** *cresc*
- Staff 2:** *ff*
- Staff 3:** *f.* (circled **A**)
- Staff 4:** *cresc*, *ppp*, *cresc*
- Staff 5:** *ppp*, *pizz*, *ppp sempre*, (circled **B**)
- Staff 6:** *dura* (circled **C**)
- Staff 7:** *ppp*
- Staff 8:** *leg.*, *ppp* (circled **D**)

Staff 1: *fff* (circled J)

Staff 2: *ff sempre*

Staff 3: *ff*

Staff 4: *ff* (circled K) *accu*

Staff 5: *pppp*

Staff 6: *pp* (circled M)

Staff 7: *accu*

Staff 8: *f* (circled N) *pp* (circled O) *pp* (circled P)

Staff 9: *pppp* *f ppp*

Staff 10: *pppp* *accu* *pp*

- Staff 1: *cresc.*, *ff*, *cresc.*, circled letter **Q**.
- Staff 2: *ff*, circled letter **R**.
- Staff 3: circled letter **S**, *tempo 1^o*.
- Staff 4: *f*, *ppizz*, *cresc.*.
- Staff 5: circled letter **T**, *f*, *ppizz*, *cresc.*.
- Staff 6: circled letter **U**, *cresc. molto*, *dimin*.
- Staff 7: circled letter **V**, *ff*.
- Staff 8: *diminu*.
- Staff 9: *diminu*.

Edvard Grieg

Violino I.

Symphonia em mi.

Alex. Levy:

LARGO

legato molto

pp *espress.*

A

marcato

ff

Alti: molto

ff

pp cresc.

C

fff

decresc.

D

ppp

33

E

comp. pp.

pp

acc.

ppicc.

acc.

M. J.

V.S.

- Staff 1: **(T)** *f sempre*
- Staff 2: *p cresc:*
- Staff 3: *cresc*, *f decresc* **(V)**
- Staff 4: *pp expr. legato*
- Staff 5: **(X)**, **(Y)**
- Staff 6: *pp sempre*
- Staff 7: **(AA)**
- Staff 8: *pp*, **(BB)**

2₁₂

ANDANTE (48 = ♩)

ALLEGRO VIVO.

V. S.

cresc... poco a poco

cresc... molto

fff

cresc... più

(G)

cresc... allarg...

ff.

(H)

sempre ff

(I)

decresc:

come prima

ff

sempre ff

(J)

ff

V. S.

over. *cresc molto*

8va *sempre ff* *decresce poco a poco*

quasi sordina
PP #0

poco cresc *dim* *pin ppp sempre*

cresc *cresc..*

G. de... 18...

Op. 101

Symphonia = em mi =

Alex. Levy.

LARGO

①

②

③

④

⑤

⑥

⑦

⑧

⑨

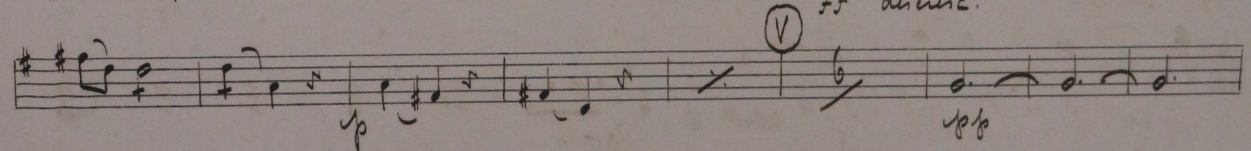
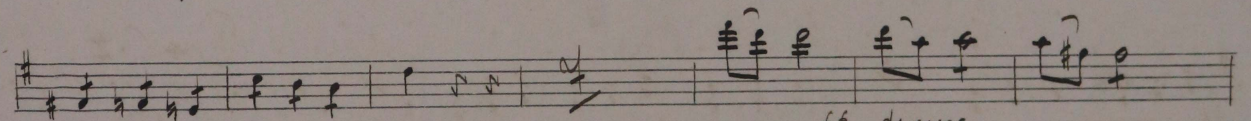
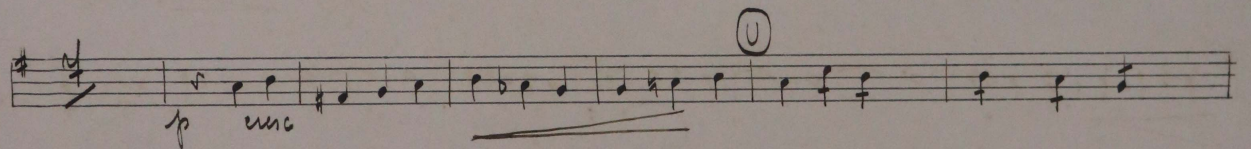
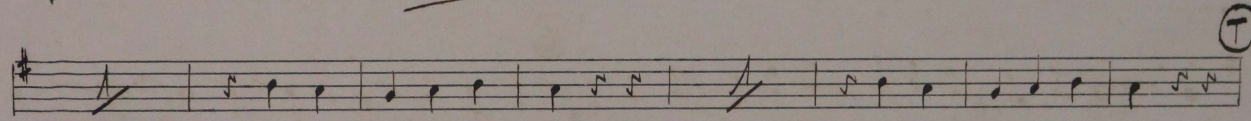
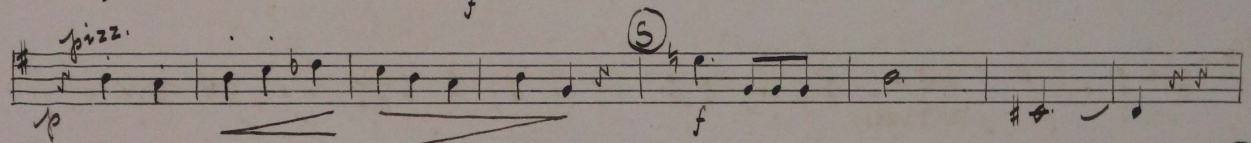
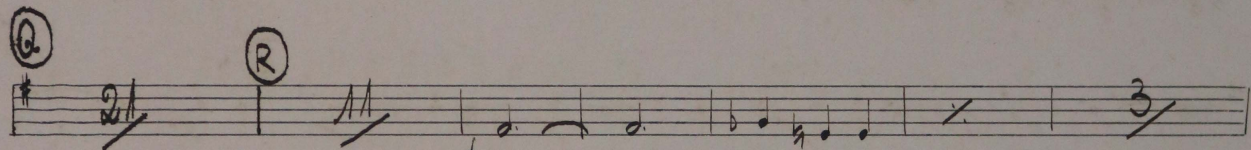
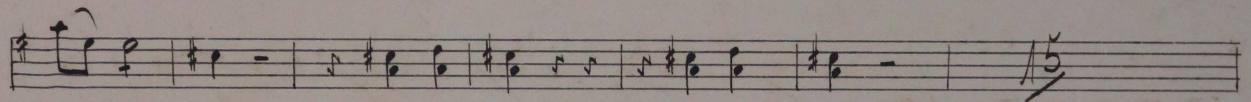
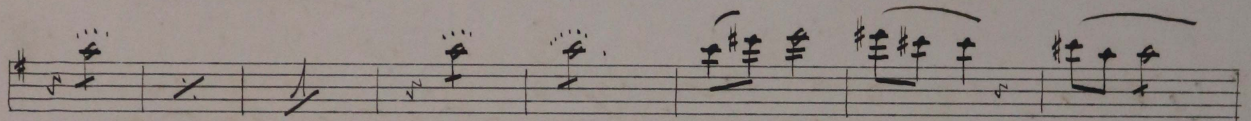
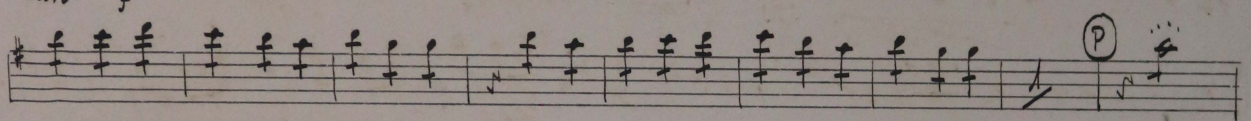
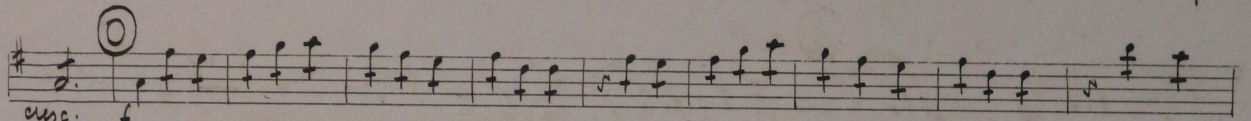
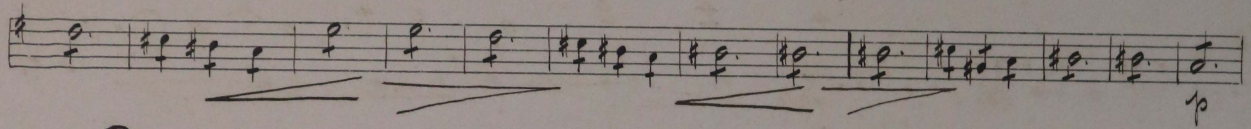
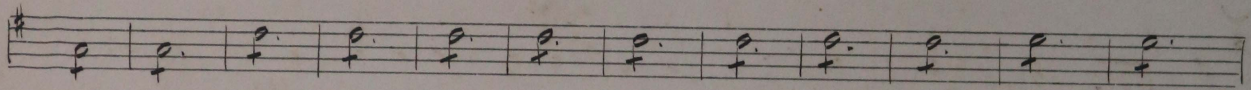

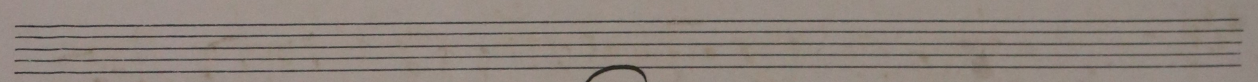
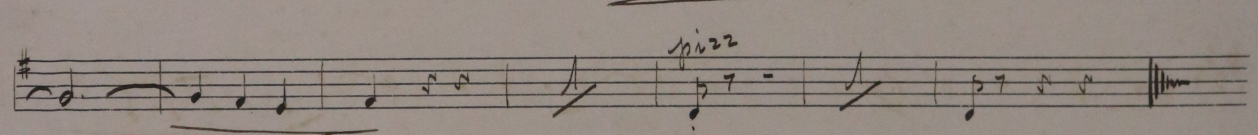
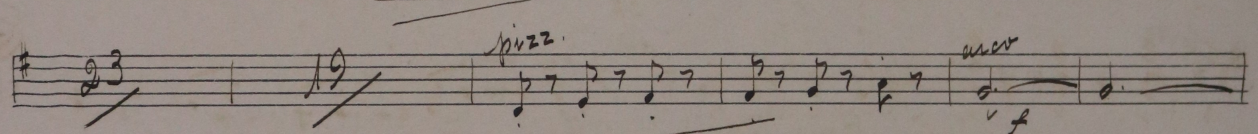
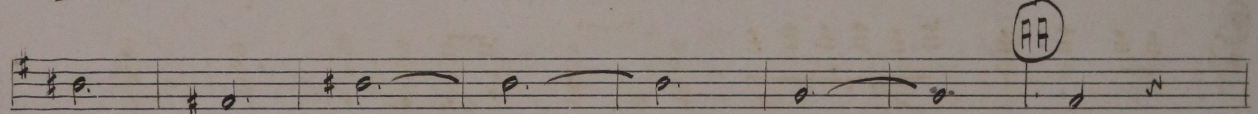
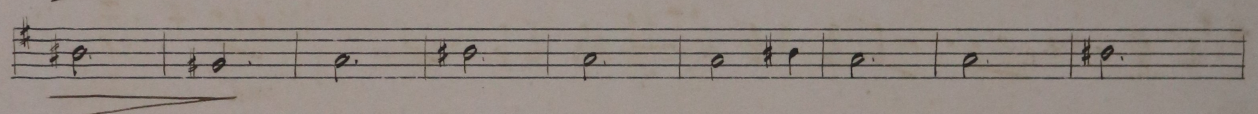
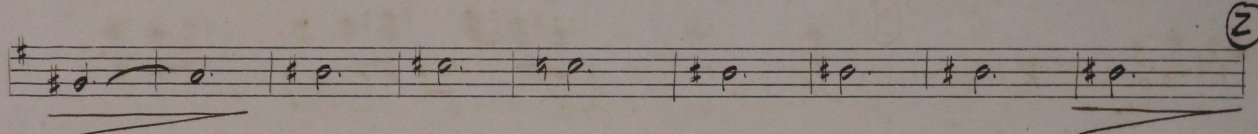
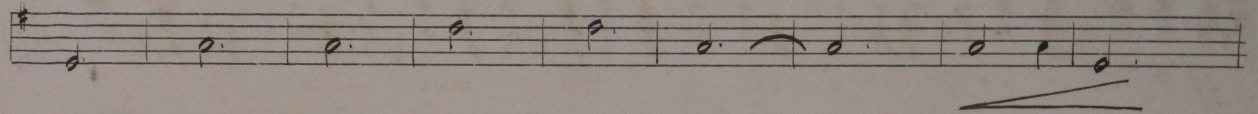
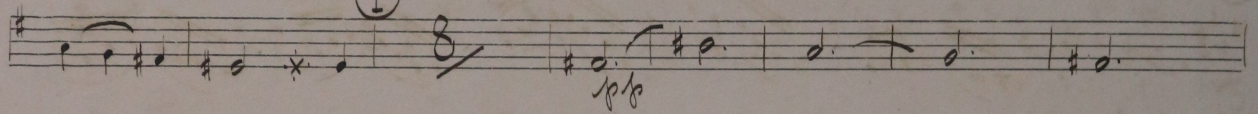
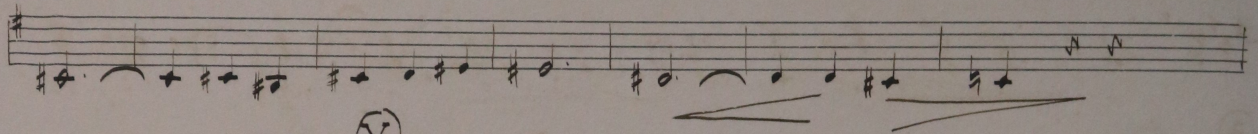
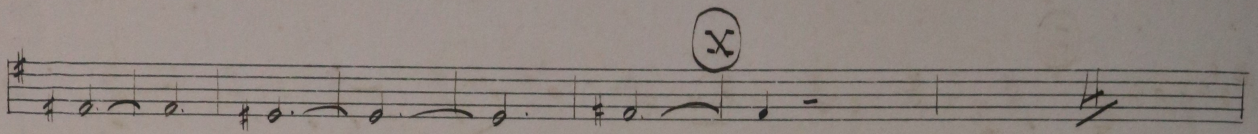

2^a

ANDANTE

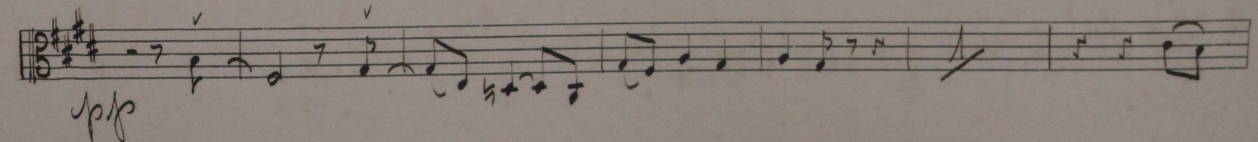

(A)

p
pp

(B)

(C)

usc.
ff
pp
usc. molto

(D)

ff
usc.

(E)

ff
a tempo

(F)

sf
pp
usc.

(G)

all.
sf.
pp

Scherzo

Dynamic markings include *pp*, *mp*, *f*, *ff*, *cresc.*, *cresc. molto*, and *cresc. poco*.

Section markers are indicated by circled letters: (A), (B), and (C).

Other markings include *v* (accents), *tr* (trills), and *2* (second endings).

cresc molto
① *ff*

pp *pp* ② *E*

v 2ª vez para acabar, *FINE*

③ *pp*

④ *pp*

⑤

⑥

mf *mf*

4^a

ALLEGRO

(F)

usc. poco a poco mf

usc. molto

ff

usc. sempre.

fff

usc.

(H)

allegando

fff

(I)

dim.

(J) *con prima*

fff

fff

G. Giuliani

sf. cello

Symphonia - un mi -

Alex. Lany.

LARGO

- Staff 1: *ff sempre*, *discuss.*
- Staff 2: *pp*, *#2 2 2*
- Staff 3: Circled letter **D**, *3 2*, Circled letter **E**, *pizz*, *pp*, *accr*
- Staff 4: *2*, *2*
- Staff 5: *acc.*, Circled letter **E**, *f*, *pp*
- Staff 6: *ff sempre*, *pizz*, *ff*
- Staff 7: *accr*, *pp*
- Staff 8: Circled letter **G**, *ff*, *acc.*, *ff*
- Staff 9: *ff*, *accr*, *pp*, *pp*, Circled letter **H**
- Staff 10: *2*, *3*, Circled letter **I**

- Staff 2:** Accompanying line with *pizz* and *pp* markings.
- Staff 3:** Continuation of the accompaniment with a circled letter **K** and *pp* marking.
- Staff 4:** Continuation of the accompaniment with a circled letter **L** and *f* marking.
- Staff 5:** Melodic line with a circled letter **M** at the end and *f* marking.
- Staff 6:** Melodic line with *f* marking.
- Staff 7:** Accompanying line with *f* marking.
- Staff 8:** Melodic line with a circled letter **N**, *f* marking, and *pizz* marking.
- Staff 9:** Accompanying line with *pp* marking.
- Staff 10:** Melodic line with *arc.*, *f* marking, and a circled letter **O**.

(Y)

2^a

ANDANTE

Scherzo

Allegro vivace

Four empty musical staves.

Edvard Grieg

Flauta

Symphonia in *mi*

Alex. Levy

LARGO

Flute I

marcato #

Bells molto

Bells

mf

ff

p

ff

p

ff

p

ff

ff

ff

ff

Scherzo

ALLEGRO VIVO

cresc molto a^2 8^a

(C) 8^a
fff con fuoco

8^a

cresc molto 8^a (D) *fff*

(E) 8^a *pp*

(F) *2^a vez para acabar* 8^a FINE

(G) *mf*

(H) *mf*

(I) *mf* a^2

(J) *mf* *ppp*

3 || D.C. Scherzo al fine

4^a

Allegro molto

f

sempre ff con anima

cresc.

8va

cresc.

8va

pp

sf

sf

pp. larghissimo

sf

sf

sf

Y

G. Schubert

Glarpa

Symphony in m

Alex. Levy

Harpa

Symphonia em mi Alex. Lenz.

1ª parte tacet...

2ª

andante (m 48 = ♩)

HARPA

pp express. 8 13

(A) (B)

pp un poco a tempo

sf 10

(C) (D)

pppp

(E)

(G)

3^a & 4^a parte
tacet...

Edvard Grieg

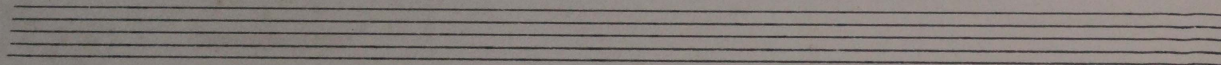
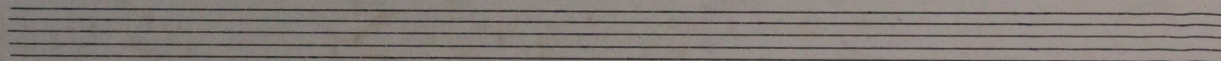
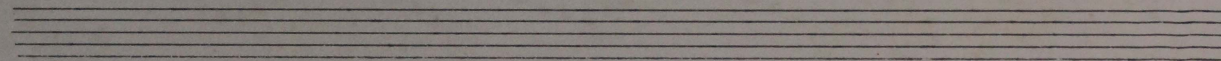
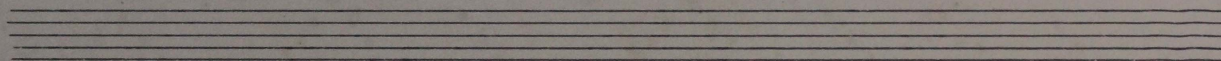
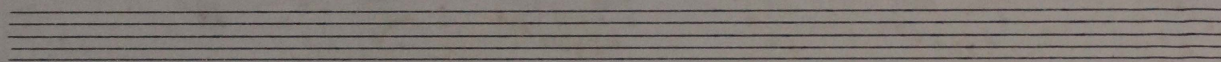
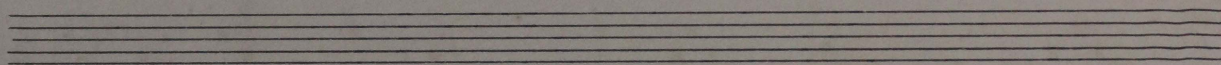
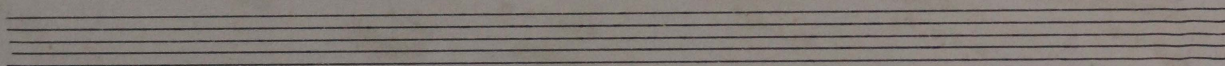
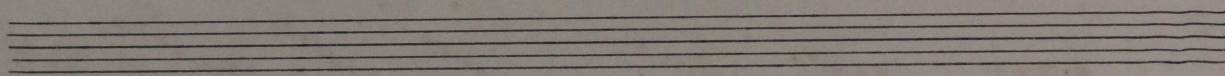
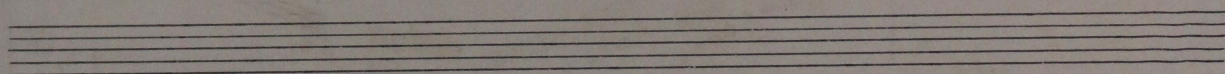
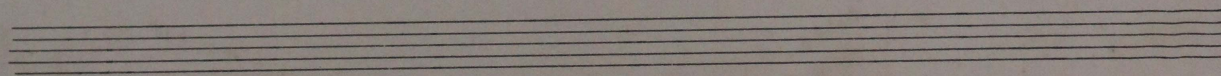
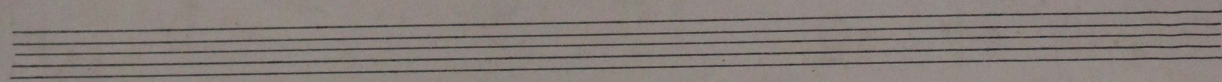
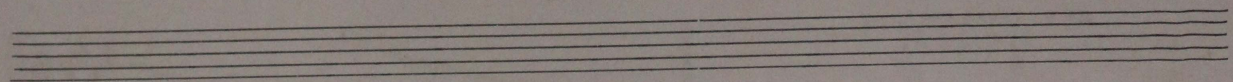

Symphony in *mi*

Alex. Levy.

Ottavino

Ottavino

Symphonia *em mi*

Alex. Levy

1^a e 2^a parte

tacet...

Scherzo

Allegro vivo

(A)

(B)

(C)

(D)

4^a

tracet ooo

G. Alvarez

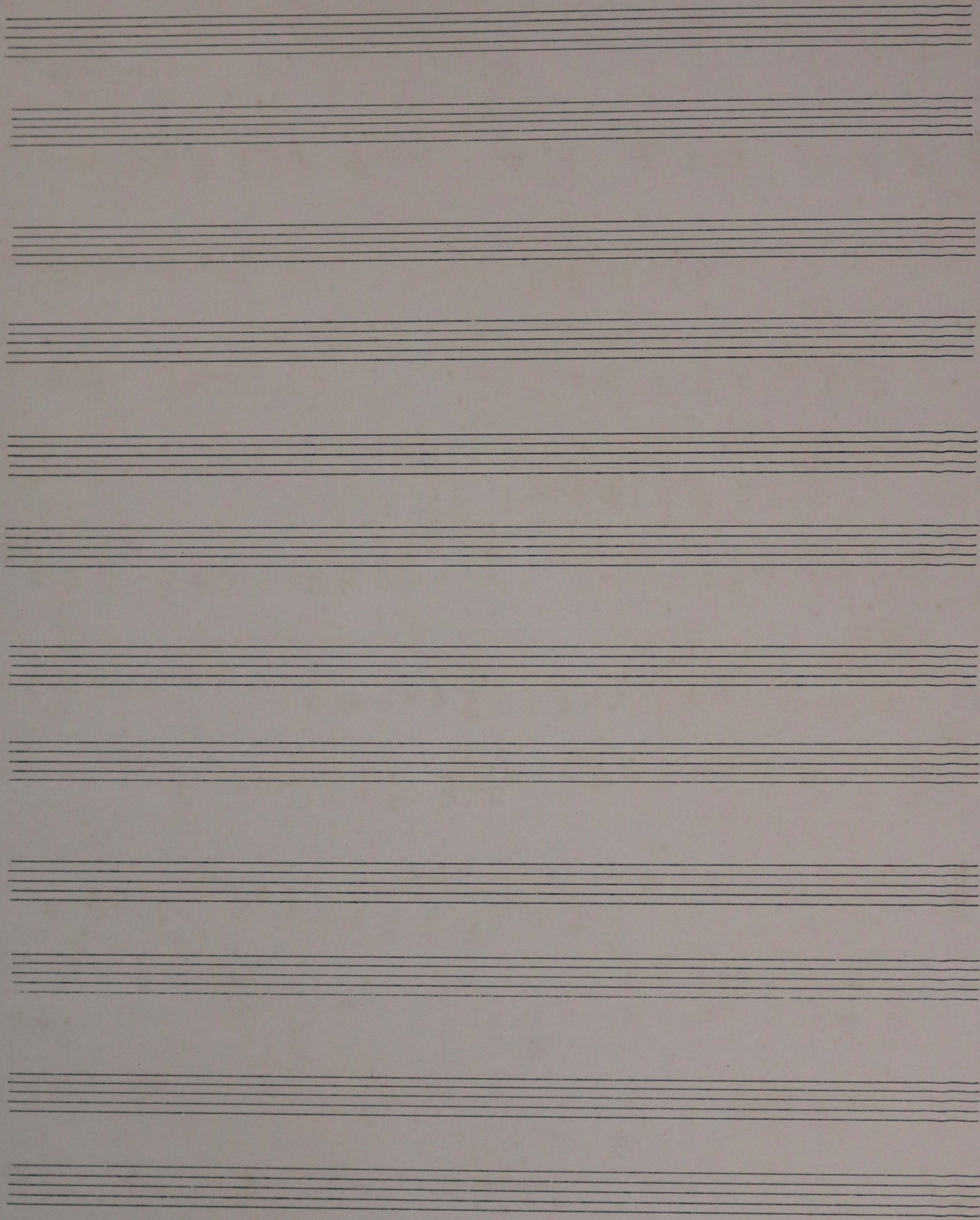

Quintetto

m

LA

Symphonia *em m*

Alex. Levy.

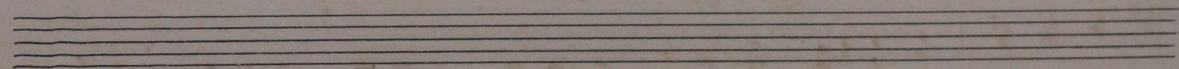
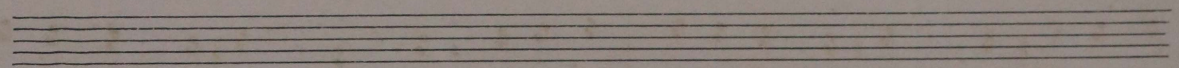
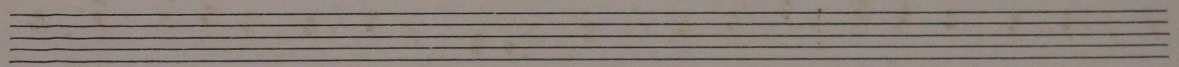
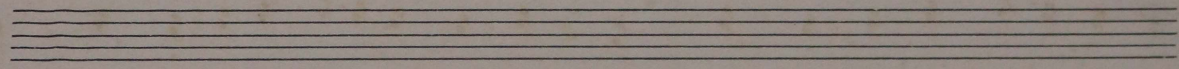
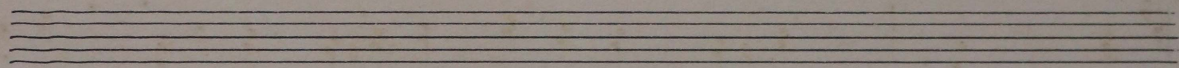
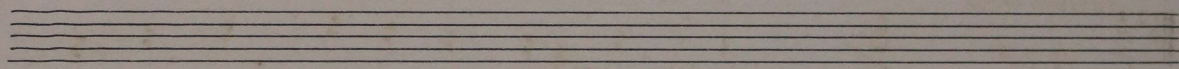
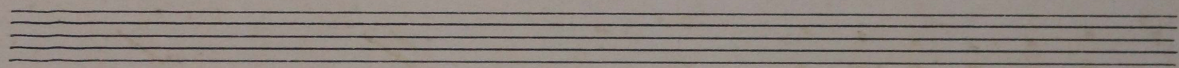
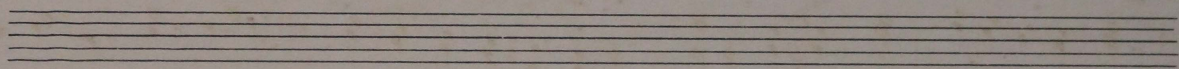
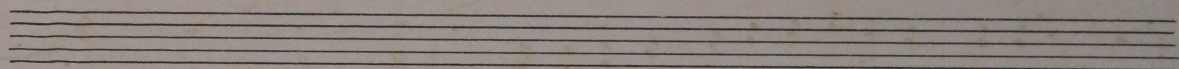
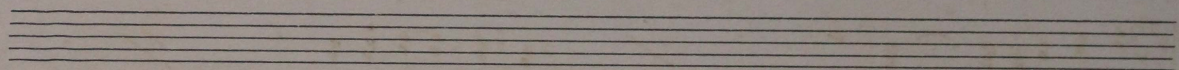
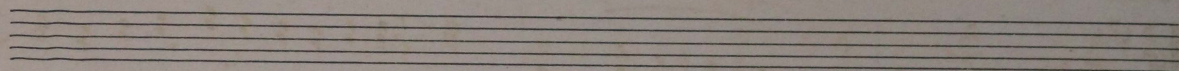
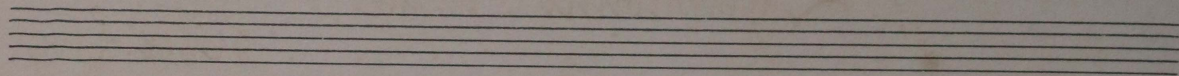

Clarinetta ⁱⁿ LA

Symphonia em mi

Alex. Levy.

LARGO

Allegro molto

(J)

- Staff 2:** Marked *atempo* and contains a circled 'I'.
- Staff 3:** Features a double bar line with a '2' above it, indicating a second ending.
- Staff 4:** Continues the melodic line with a double bar line and a '2' above it.
- Staff 6:** Features a circled 'P' and the instruction *sempre fff*.
- Staff 7:** Continues the *fff* section.
- Staff 8:** Includes the instruction *pp espressivo come 1^a* and a circled 'Q'.
- Staff 9:** Continues the *pp* section with a double bar line and a '2' above it.

ppp espress.

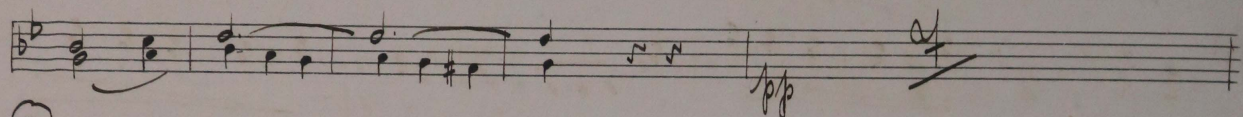
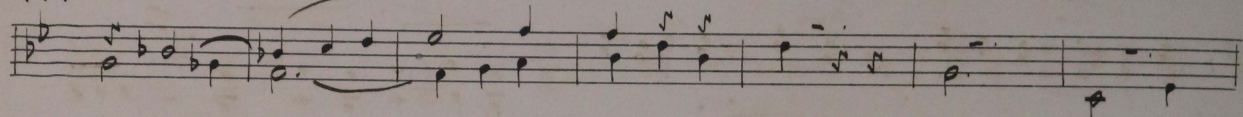

(R)

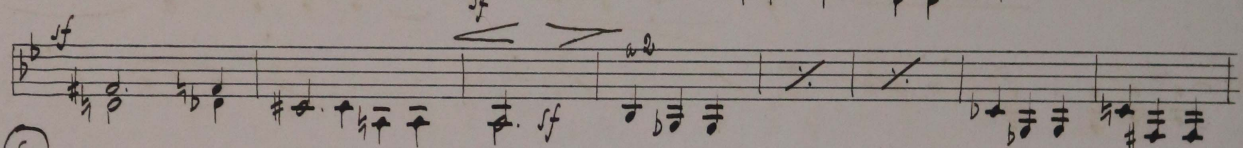
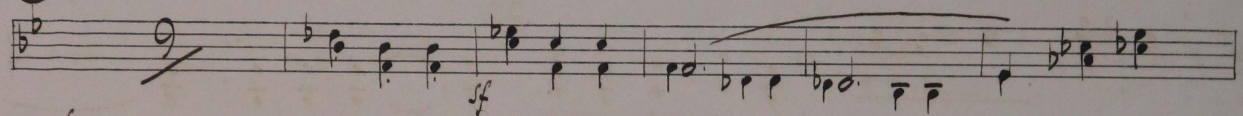

(S)

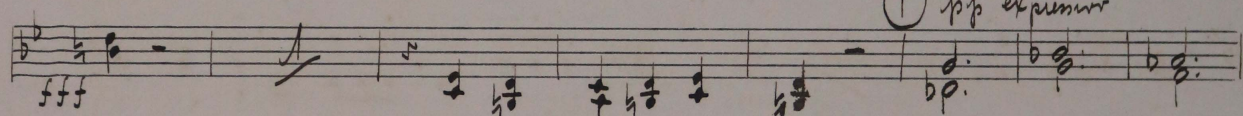
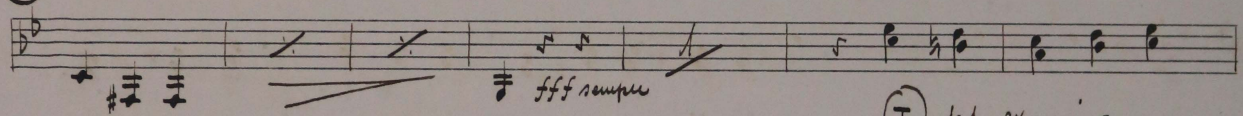

(T) *ppp espressivo*

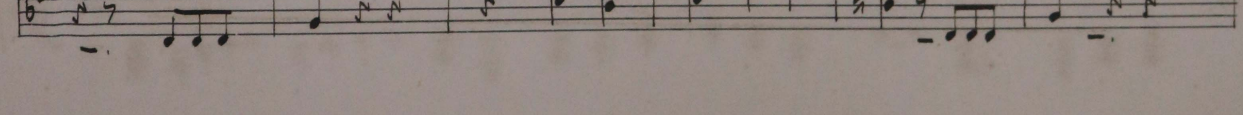
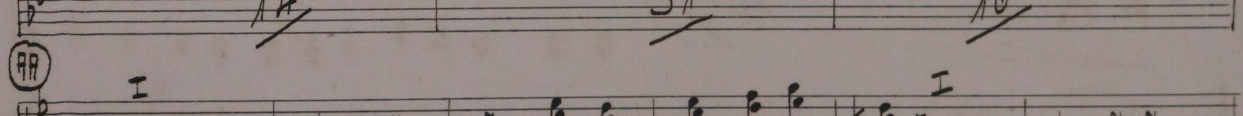
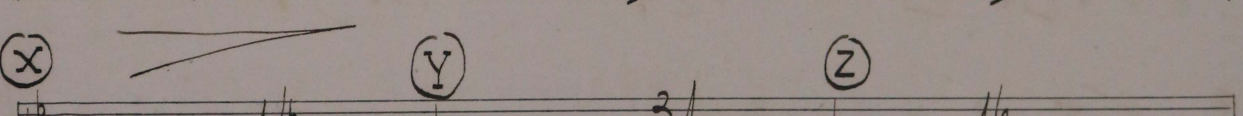
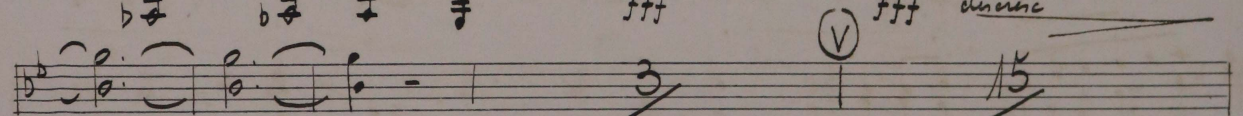
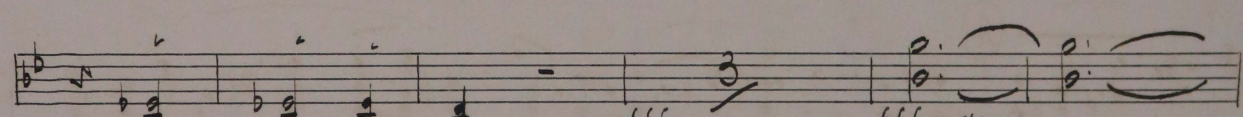
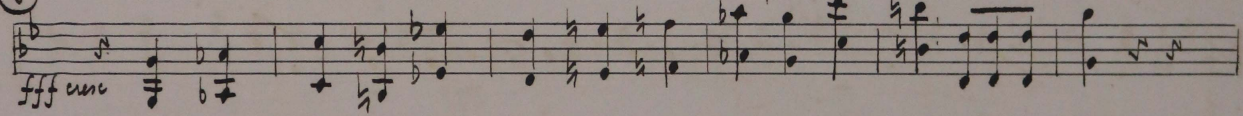
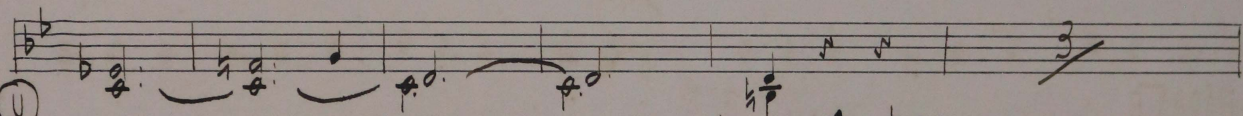

R^a

ANDANTE

(B) poco a tempo

(D) molto

(E)

(F)

(G)

Scherzo

Allegro vivace

2^a vez prima acalor - 4

FINE

(F)

4^a

Allegro

f
sempre ff con anima

cres. **(A)** *ppp.*

a 2 *a 2* **(C)** *piuissimo e*

Legisimmo

(D) *pppp* *ppp sempre*

(E) *pppp*

- Staff 1: Circled letter **F**, circled letter **G** with *al* and *ff* below it.
- Staff 4: Circled letter **I** at the beginning.
- Staff 10: Circled letter **L** at the beginning.

- Staff 2:** Dynamics include *cresc.*, *ff*, and *ppp leggiero*.
- Staff 3:** Circled letter **N**. Includes a fermata and the marking *I solo*.
- Staff 4:** Circled letter **O**. Includes *cresc.*, *ppp leggiero*, and a fermata.
- Staff 7:** Circled letter **Q**. Includes *cresc.* and a fermata.
- Staff 8:** Includes *ff*, *cresc.*, and *sempre ff*.
- Staff 9:** Circled letter **R**. Includes a fermata.
- Staff 10:** Circled letter **S**. Includes *fff* and a fermata.

fff
a 2
T I

usc molto
fff molto legato
sempre fff

V

discese pover a pover p

X
p/p/p
I Y Z

pppp
usc molto fff

G. Schubert

Fagotti

Symphonia em mi

Alex. Levy

LARGO

Allegro molto

Section C: *fff*, *a²*, *sempre fff*, *sempre più sp.*

Section D: *dim.*, *pp*, *sempre pp espress.*, *sp. marc.*

Section E: *dim.*, *mf*

Section F: *f*, *ppp*, *fff*, *3*

- Staff 1: *dim* (diminuendo)
- Staff 2: *a 2* (second ending)
- Staff 3: *a 2* (second ending)
- Staff 4: *a 2* (second ending)
- Staff 5: *a 2* (second ending)
- Staff 6: *fff* (fortissimo), circled *O*
- Staff 7: circled *P* (piano), *a 2* (second ending)
- Staff 8: *dim.* (diminuendo), *pp* (pianissimo), *expun.* (expansive)
- Staff 9: circled *Q*

2

ppp legato expun.

AA

BB

cresc

5

5

5

5

ANDANTE

A

B

C

ppp ma poco tempo

ff expun.

f. *cresc. molto* *scintato* *ff*

D *esprim. pppp* *pppp* *usc.* **E** *usc.* **F** *usc.* *sempre molto*

allarg. *fff*

G *ppp* *molto ppp* *pppp*

usc. **C**

Scherzo

ALLEGRO vivo

A *usc.* **B** *f_n 2* *usc.*

a 2 *usc.*

f *f* *f*

3

4^a

Allegro molto anim

ff

cresc sempre ff con animato

cresc

A

B

C *pianissimo leggerissimo*

sempre pppp leggerissimo

D

sf *pppp sempre* **E**

F

18

(G)

cresc sempre fin

cresc Allarg. molto

(H)

(I)

diminu

(J)

sempre ff

a 2

cresc

(L)

(M)

N *leggiere*
ppp *espress*

O *pppp* *ff* **P**

3 *ar* *f* *cresc.*

Q *ff* *cresc.*

R *sempre ff* *ff sempre* **S**

ff *ar*

Four empty musical staves at the bottom of the page. A handwritten signature, *E. Durand*, is written in the bottom right corner.

Corn I et II
em mi

Symphonia em mi

Alex Levy

LARGO

Mi II

ALLEGRO molto

I

- System 2:** Features a circled letter 'J' on the left margin.

The notation is dense and expressive, with many slurs and accents. The page is numbered '-3-' at the bottom center.

M₆ I d. *pp* *leggiero* *ff sempre*

N *mf* *espress.* *dim.* (atempo!?) 30

O *ff* *sempre* *fff* *fff* P

dim. 13

Q *pppp marcato* R

S *fff sempre*

This is a handwritten musical score consisting of ten staves. The notation includes various notes, rests, and dynamic markings. Key features include:

- Staff 5:** Continues the melodic line with various note values and rests.
- Staff 8:** Shows a series of notes with some rests and a double bar line.

2^a

ANDANTE

(A)

(B) *rit poco tempo*

(C) *cresc.* *ff* *espress.*

2 8a *cresc molto* *ff*

(D) *ppp* *espress. ppp*

(E) *mf* (F) *cresc sempre* *molto* *dimp*

ritempo *fff sempre* *cresc.*

(G) *espress.*

FINE

Scherzo

Allegro vivo
in Dó

(A) (B)

inc *f*

usc

(C) *fff* *con* *quor*

cresc molto

(D) *pp* *accentuati*

(E) *ppp* *cresc.* *En vez (para acabar)*

FINE (F)

(G) (H) *mf* *f* *ppp*

(I) *mf* *p* *ppp*

#Dó *mf* *ppp*

M.C. Scherzo al fine

Allegro (molto rit.)

in do

(A)

(B)

(D)

(E)

ff sempre

(S)

fff

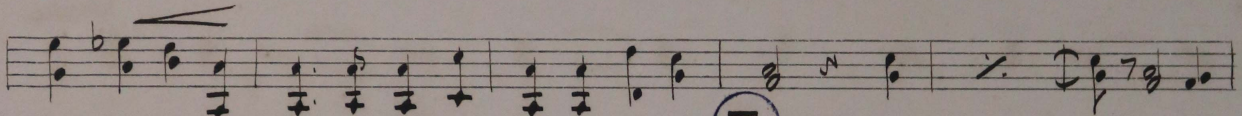
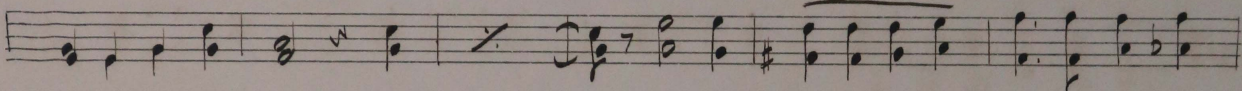
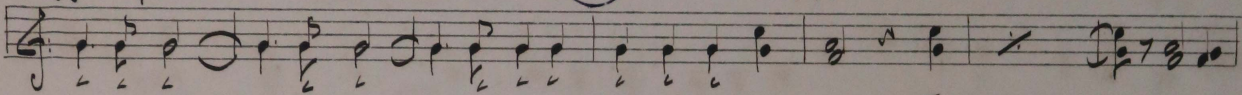

(T)

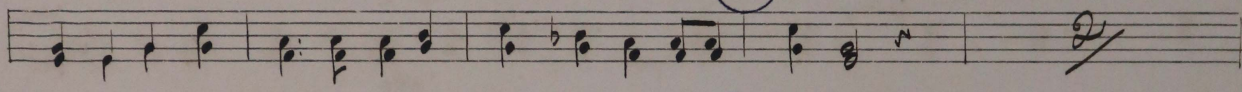

cresc molto

(U)

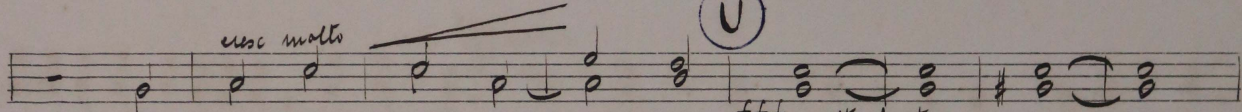

fff molto legato

sempre fff

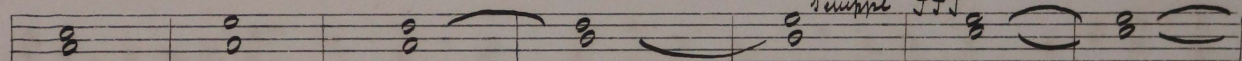

(V)

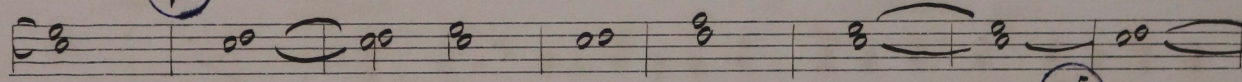

(X)

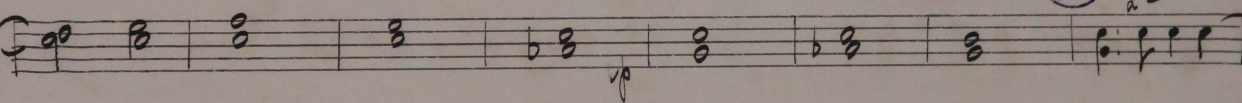

(Y)

molto p/p/p

(Z)

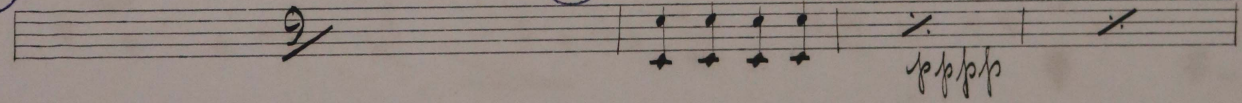
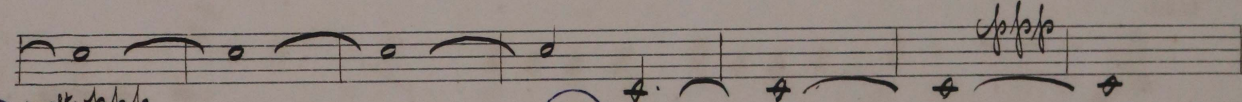

cresc

fff

cresc molto

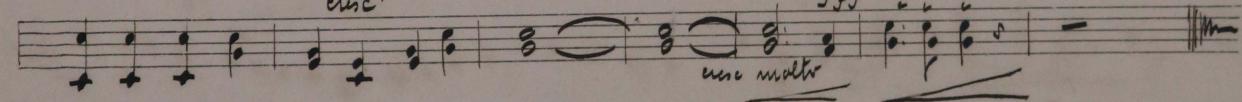

G. Schumann

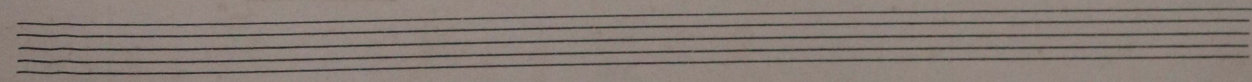
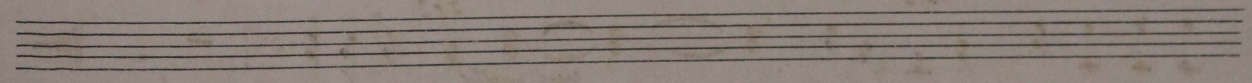
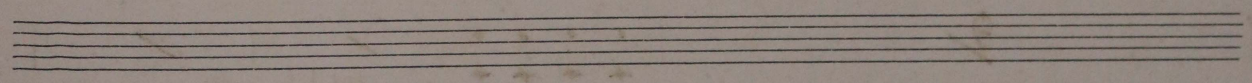
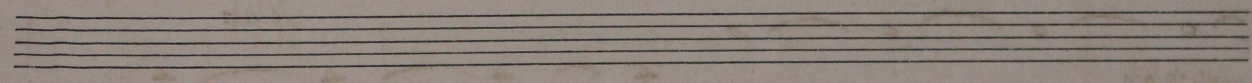
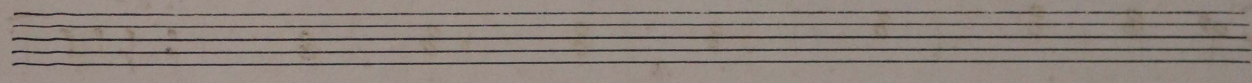
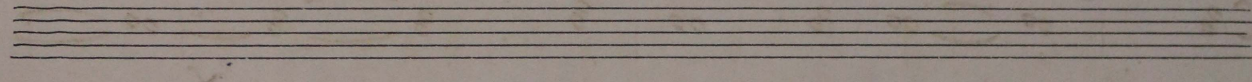
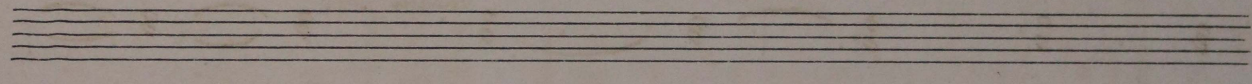
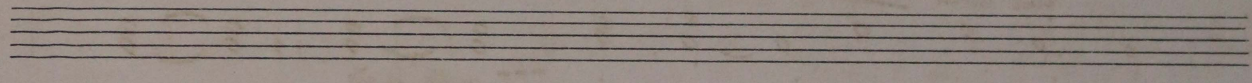
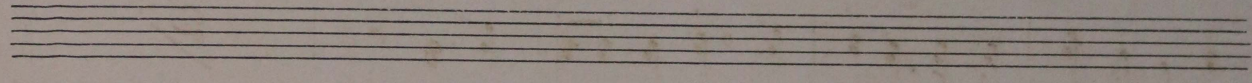
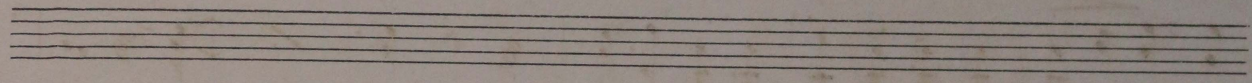
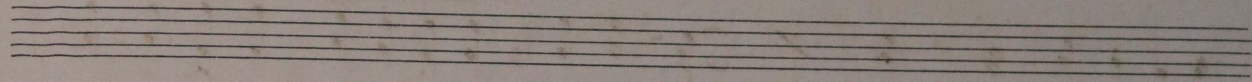
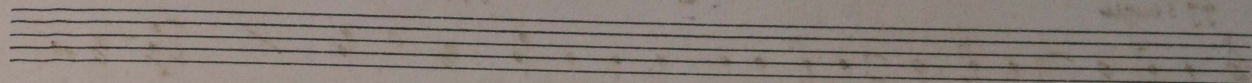

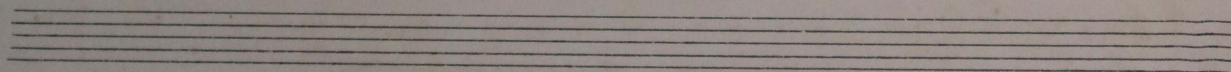
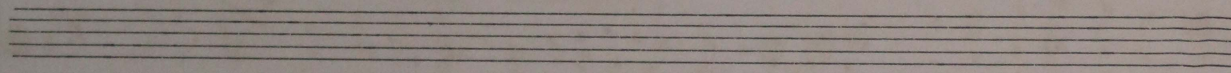
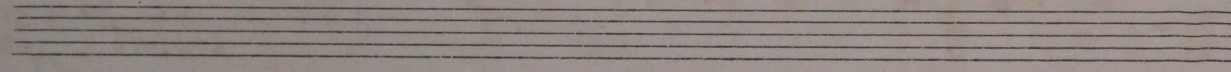
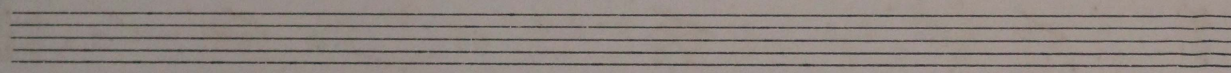
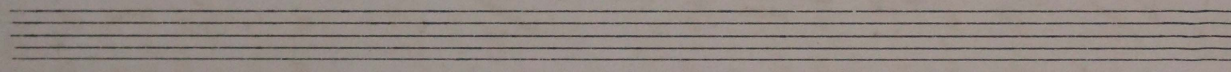
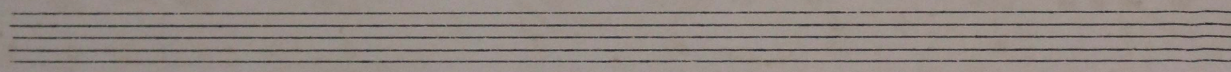
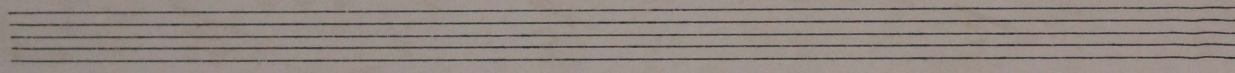
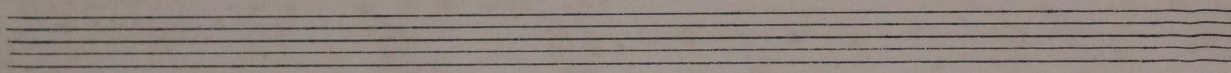
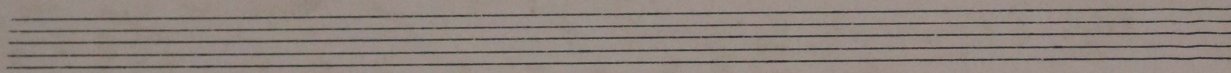
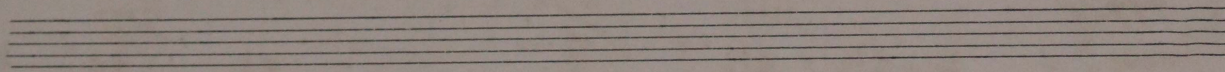
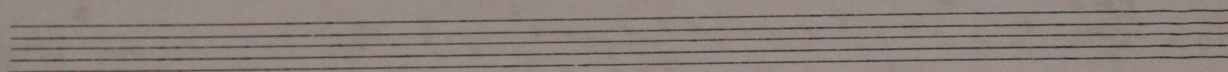
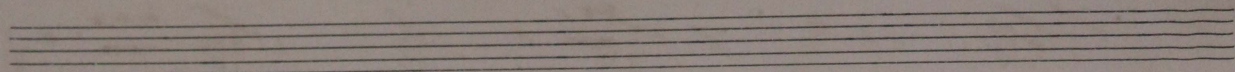

Tromboni II

Symphonia em mi

Alex Levy

LARGO

19 **A** *fff marcatisimmo*

6 **B** **C**

Allegro molto

40 35 **D** **E** **F**

D *sempre fff* **E** **F**

D *sempre fff* **E** **F**

33 30 3

G *fff sempre* 3 *fff* 15

G *fff* *usc.*

ffff 2 *ffff* *deciso* *fff*

H **I** **J**

26 23 24

K

L

M

O

P

Q

R

S

(T) (U)

(V) (X)

(Y) (Z)

(AA)

(BB)

30

Ra

ANDANTE

(A) (B)

(C) (D)

(E) (F)

Allargando a tempo

fff sempre

(G)

Scherzo

Allegro vivo

Allegro (molto vivo)

Handwritten text at the top of the page, possibly a title or page number, which is mostly illegible.

0

P

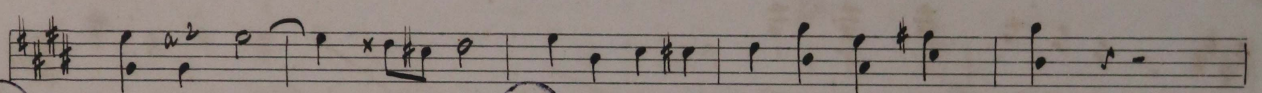
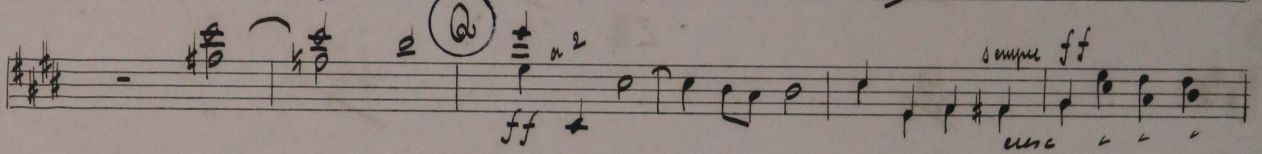
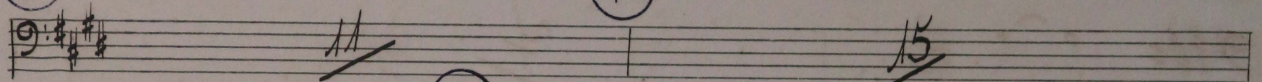

R

5

come prima

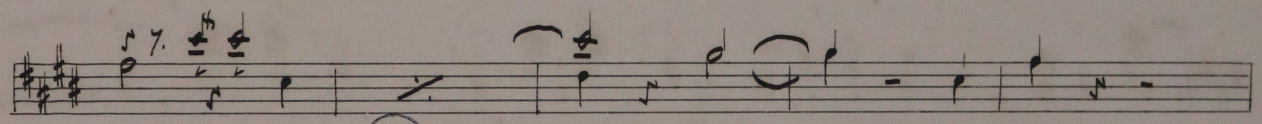
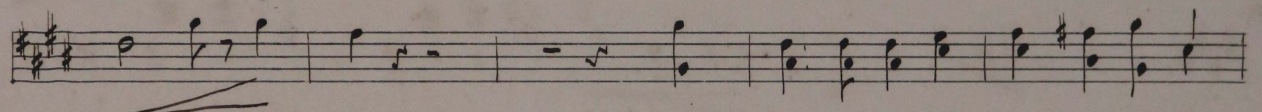
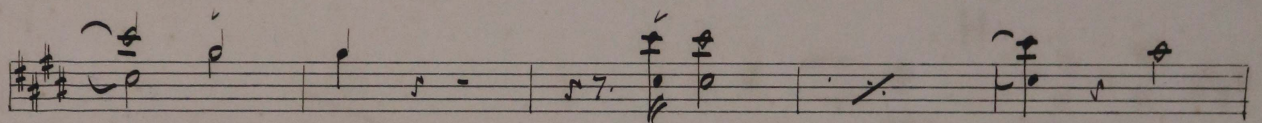
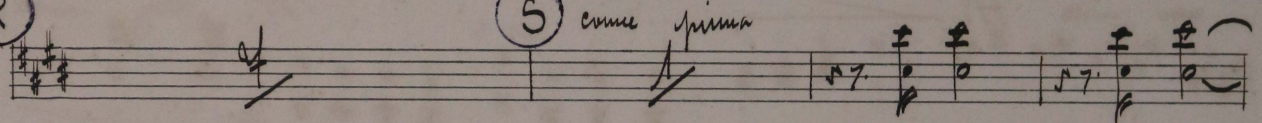

T

5

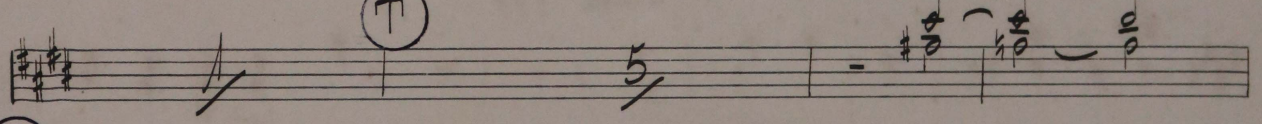

U

fff molto legato

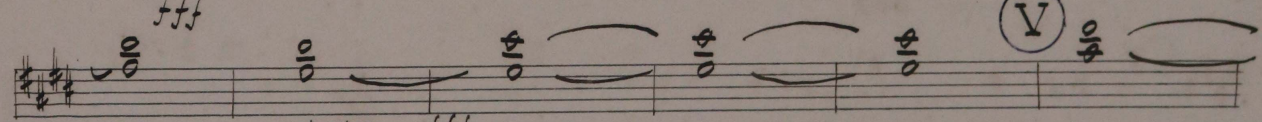
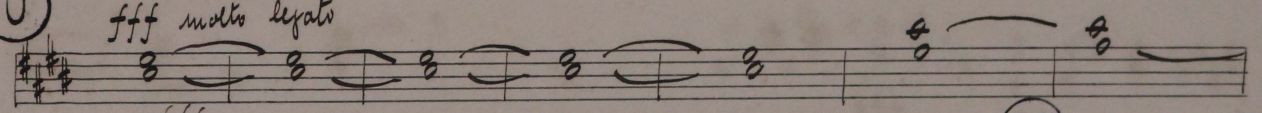

sempre fff

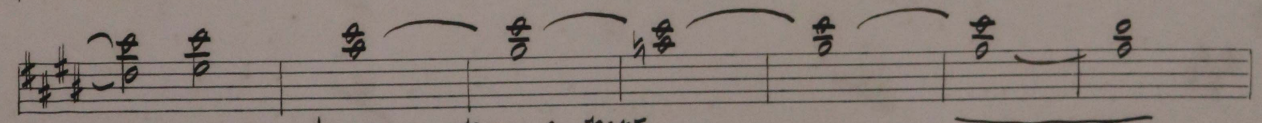
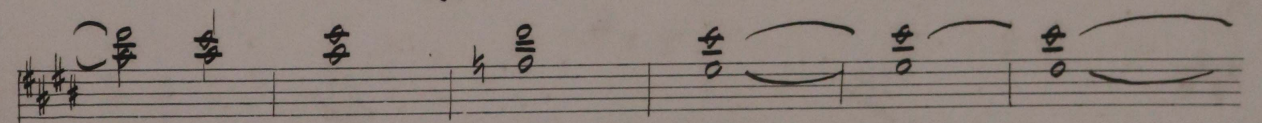

diminu poco a poco

(X)

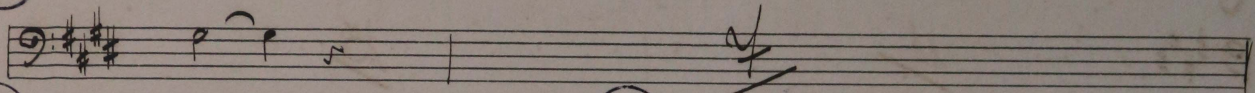

(Y)

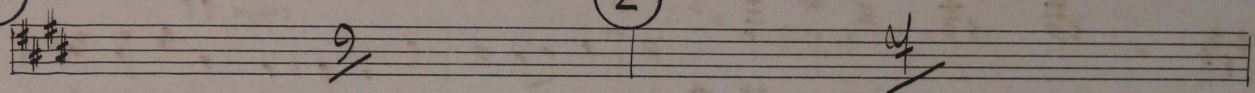

(Z)

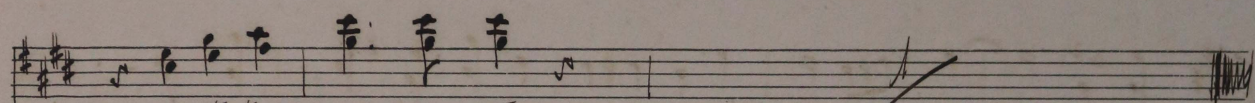

usc molto fff

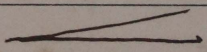

E. Schmitt

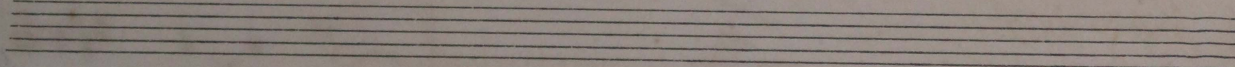
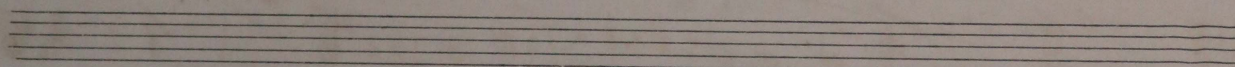
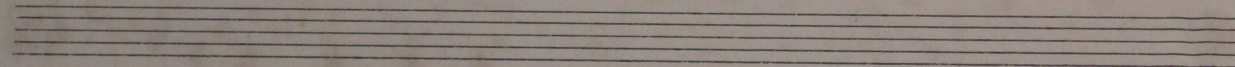
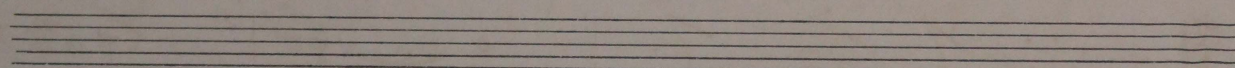
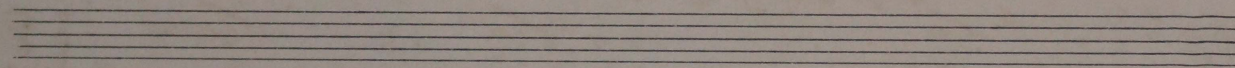
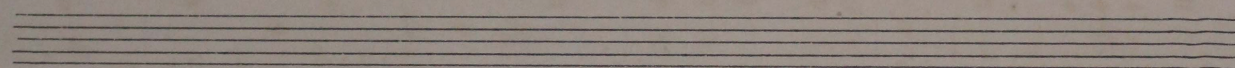
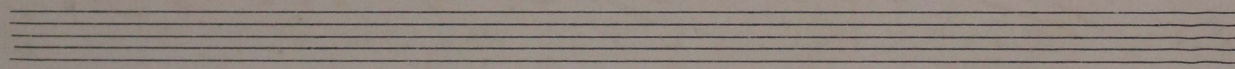
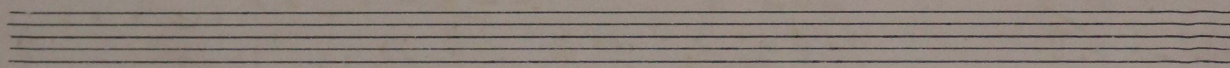
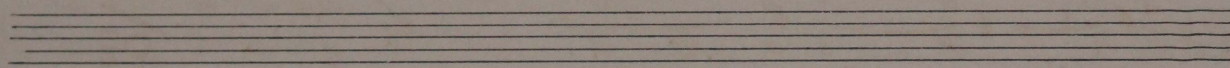
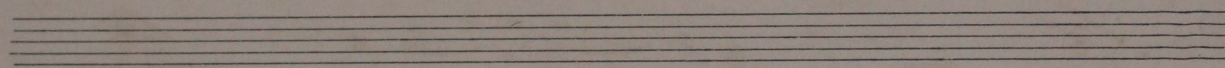
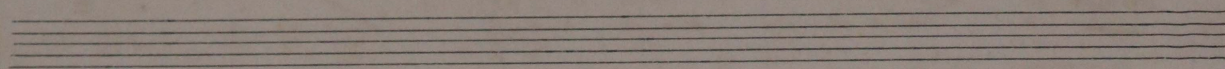
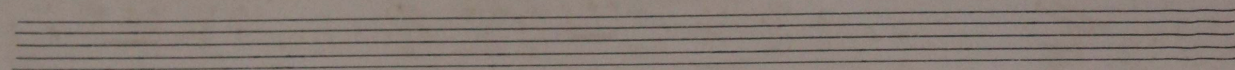

Donn 3^e e 4^e
in mi

Symphonia - em mi -

Alex. Levy.

Mi

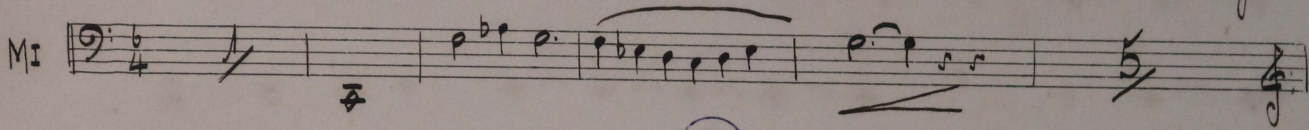

(A) *fff*

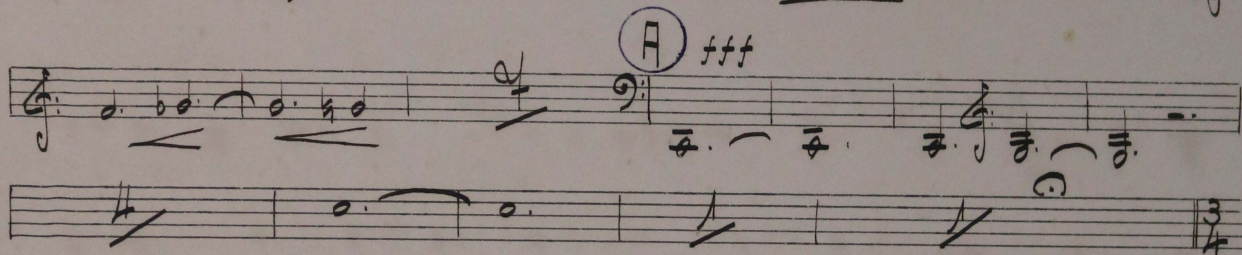

Allegro molto

(B)

(C) *fff*

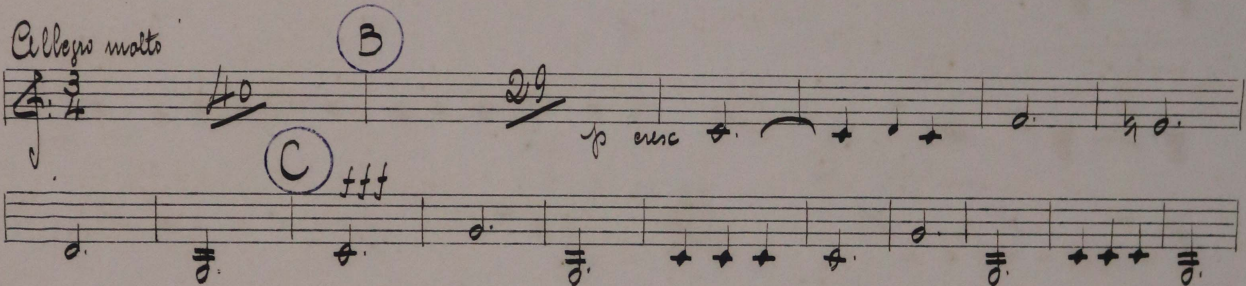

ppp *ppp* *sempre più sp.* *pp.*

desc.

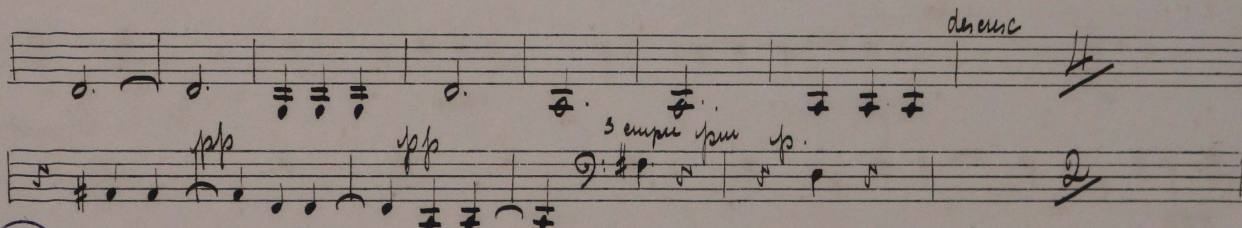

(D) 33

(E)

(F) *ppp* *ppp* *fff sempre*

25

3

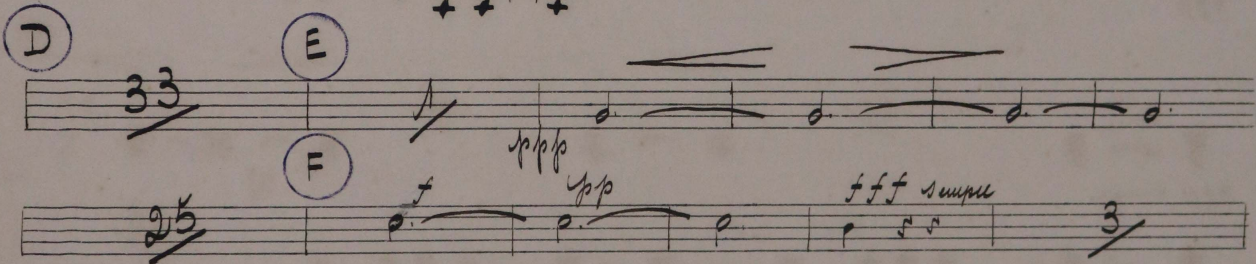

(G)

fff *desc.*

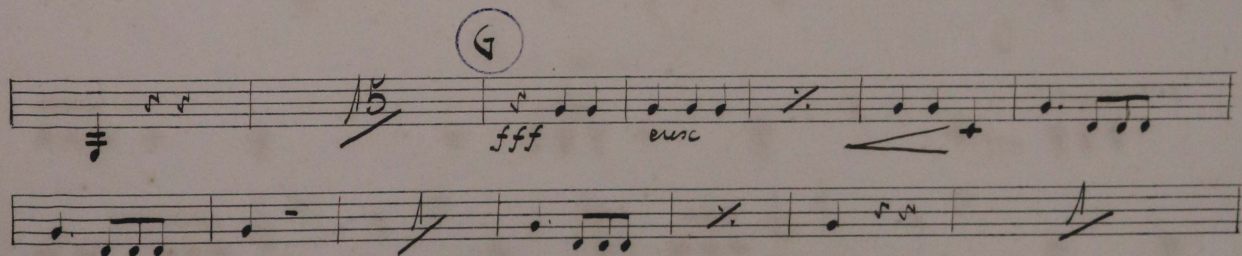

fff desine (H)

(I)

(K)

(L) *usc*

(M) *p leggier.*

fff sempre (N)

(O) *sempre fff*

(P)

(R)

pp marcato

(S)

sf

fff sempre

(T)

(U)

fff emc

(V)

(X)

(Y)

(Z)

(AA)

(BB)

18

FINE

ANDANTE

2^a

A

B

C

D

E

F

G

in poco a tempo

espress.

cresc. molto

ritenuto

cresc. sempre molto allarg.

usc.

Scherzo

tacet...

4a

Allegro (molto vivo)

sempre ff con anima

(A)

(B)

(C)

(D)

pianissimo leggissimo

(E)

(F)

(G)

cres sempre più

cres allarg.

(H)

(I)

- System 1:** Melodic line with a circled letter 'T' and the marking 'a 2'.
- System 2:** Bass line with a circled letter 'U' and the marking 'fff molto legato'.
- System 3:** Bass line with a circled letter 'V' and the marking 'cresc molto'.
- System 4:** Bass line with a circled letter 'X' and the marking 'a 2'.
- System 5:** Bass line with a circled letter 'Y' and the marking 'dimessc a 2 poco a poco'.
- System 6:** Bass line with a circled letter 'Z' and the marking 'pppp'.
- System 7:** Bass line with the marking 'cresc molto' and the word 'FINE' at the end.

Edvard Grieg

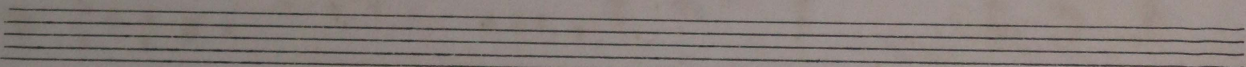
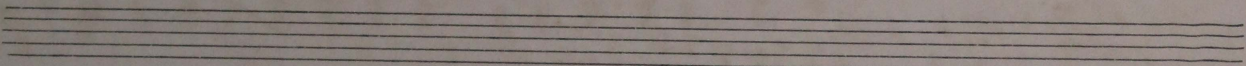
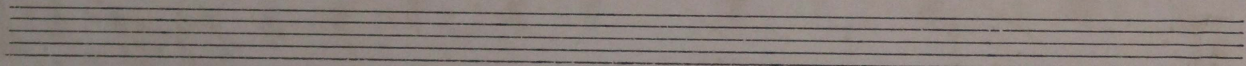
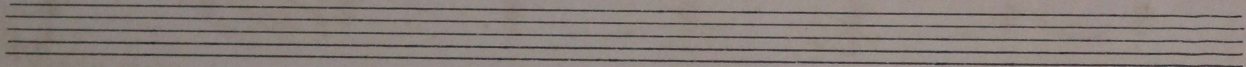
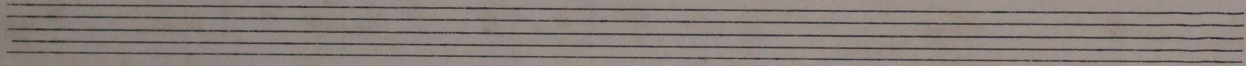
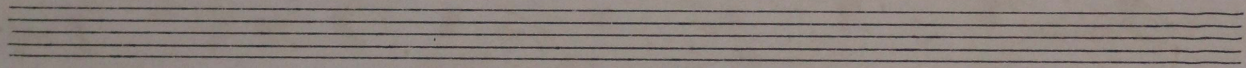
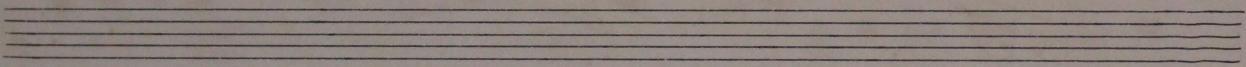
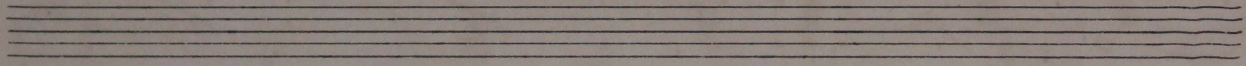
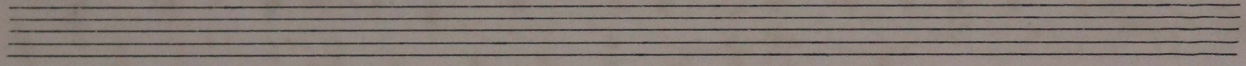
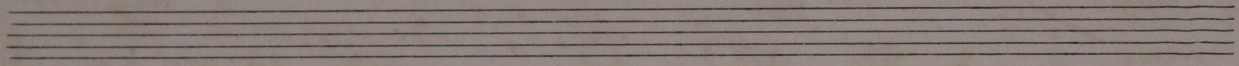
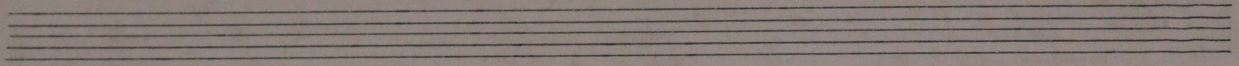
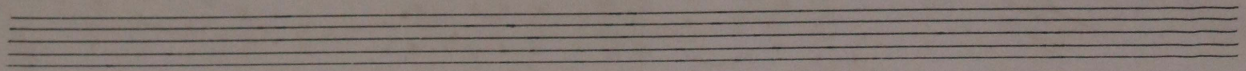

*Tromba in ba'
piston*

Symphonia em mi

Alex. Levy.

LARGO

Allegro molto

2^a

tacet...

Scherzo...

Allegro vivace

LA

(A) 12 11

usc

(B) 7

(C) fff con fuoco

(D) 5 12

(E) Grave (para acabar) FINE

(F) 3 16 12

(G) f

(H) 8 2 ff

(I) 2 12 8

(J)

DC Scherzo al fine

4^a

Allegro (molto vivo)

ff *sempre ff con anima*

usc

usc

fff *usc* *allegando*

(Y)

(Z)

G. de la...

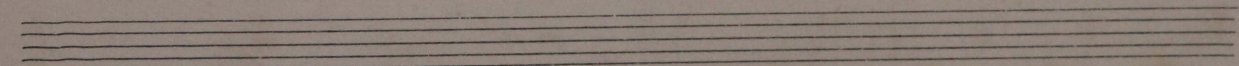
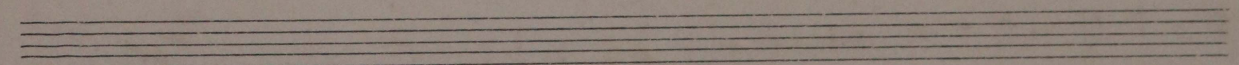
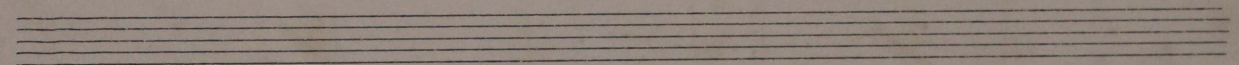
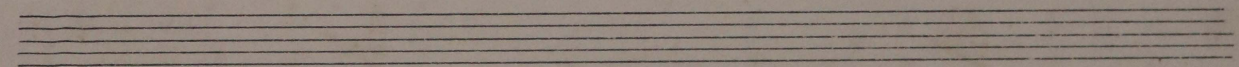
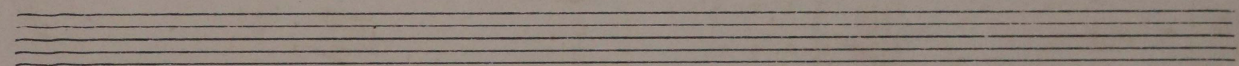
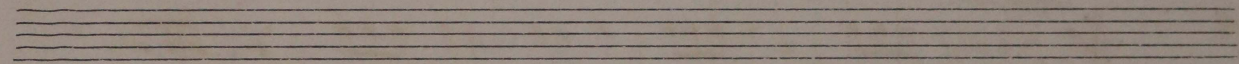
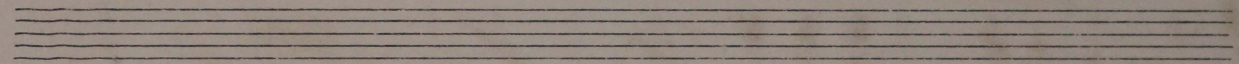
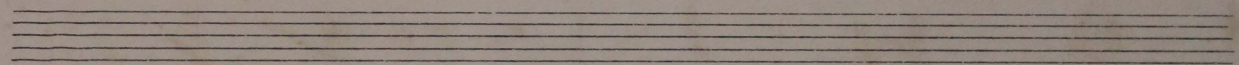
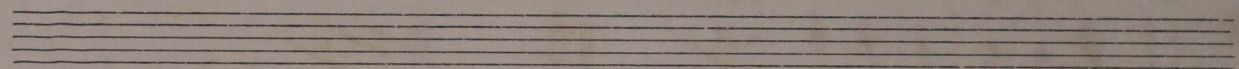
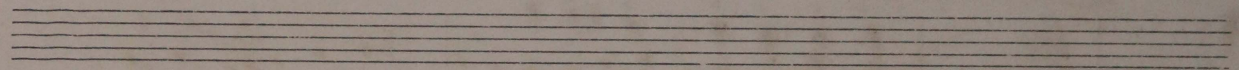
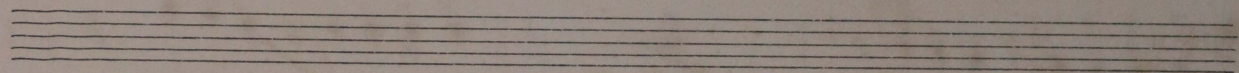
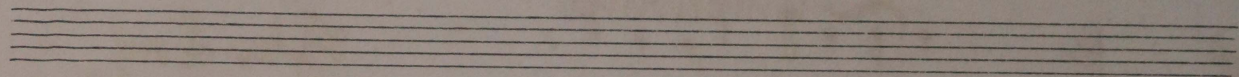

Tuba
trumpets II

Symphony

Alex. Levy

1 *pp* 16

(A) *fff*

(B) (C)

sempre fff (D)

(E) (F)

3 15

(G) *fff* *usc* *fff* *usc.*

(H)

(I)

(J)

(K)

(L)

(M)

(N)

(O)

(P)

(Q)

(R)

(S)

8 T 11 U
ff *esac*
fff *desusc.*

X 14 Y 3 15
8^a *bona*
pppp *molto espress.*

8^a b.
sempre pppp *legatissimo*

sempre pppp Z 8^a *bona*
ppppp 8^a *bona*

AA 23
BB 30

Empty musical staves at the bottom of the page.

Trumpone III

2^a
ANDANTE
3/4
8/ 18/ 6/

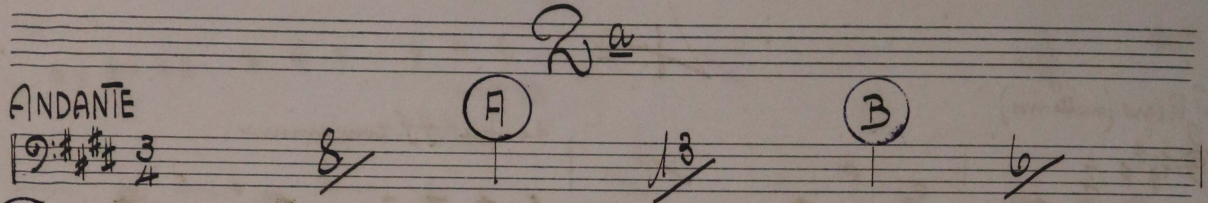

C
D
E
F
resc molto
ff

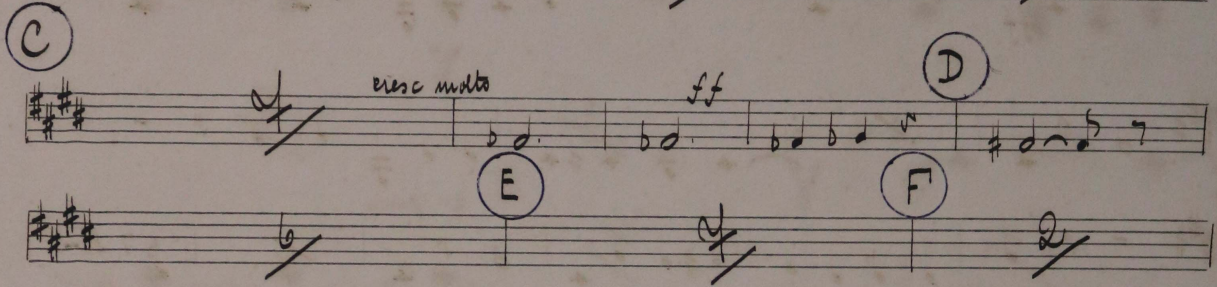

G
fff atempo
3/

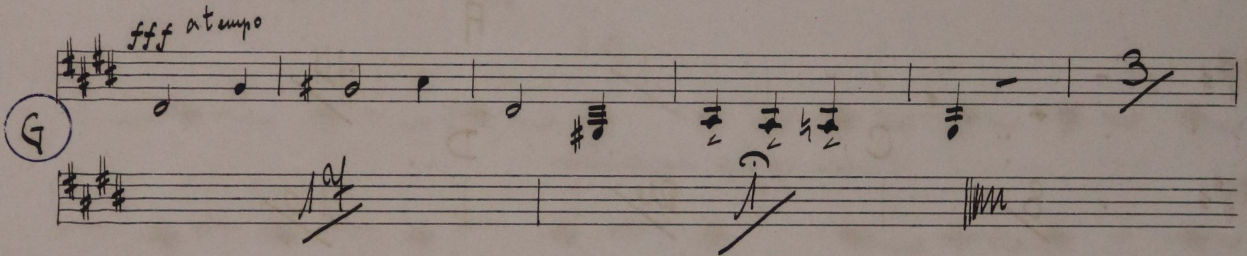

Scherzo

tacet...

Trombone III

Allegro (molto vivo) *sempre ff con anima*

Key annotations and markings include:

- System 1:** Circled letters K and L. Dynamics *ff* and *ff*.
- System 2:** Circled letters M and O. Dynamics *ff* and *ff*.
- System 3:** Circled letters P and Q. Dynamics *ff* and *ff*. A circled '2' is also present.
- System 5:** Circled letter T. Dynamics *ff* and *ff*. A circled '2' is present at the end of the system.
- System 7:** Dynamics *fff* and *sempre fff*.

Y

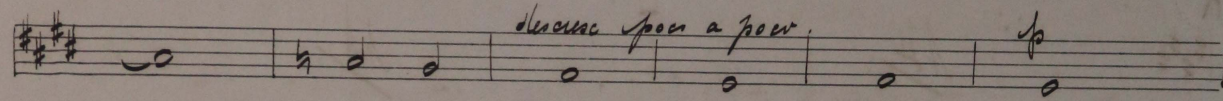
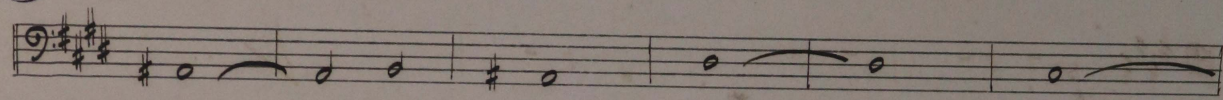

X

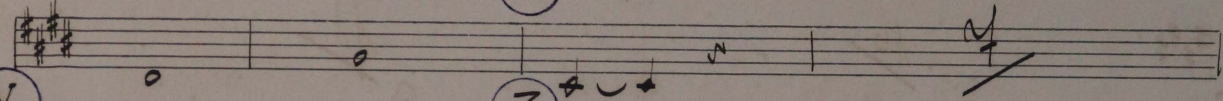

Y

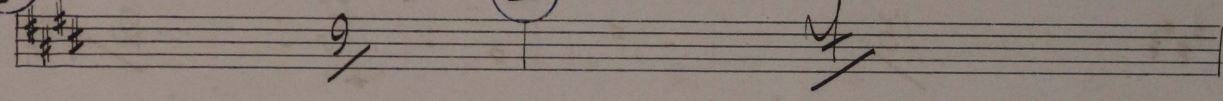

Z

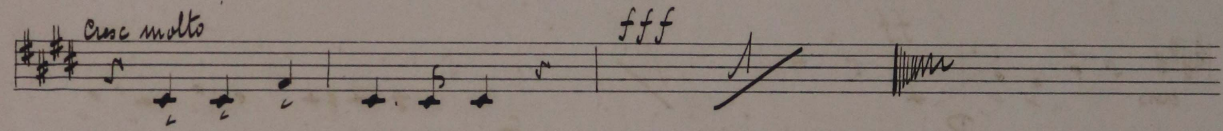

E. Durand

