

Au Bord du Ruisseau - 2 parties **1** a. copiar.  
S. PAULO  
L. LEVY & IRMÃO  
83, RUA 15 DE NOVENBRO

C-Basso 1<sup>o</sup>

Alex Levy

Suite Brisibienne

(N. 3)

Au bord du ruisseau

Idylle Sentimentale

0246

A feira do regato.

Idyllio Sentimentale

Tranquillo | 24

A B C D E F G H

60 Cello II BASSI

F TUTTI

Do

0246  
1927

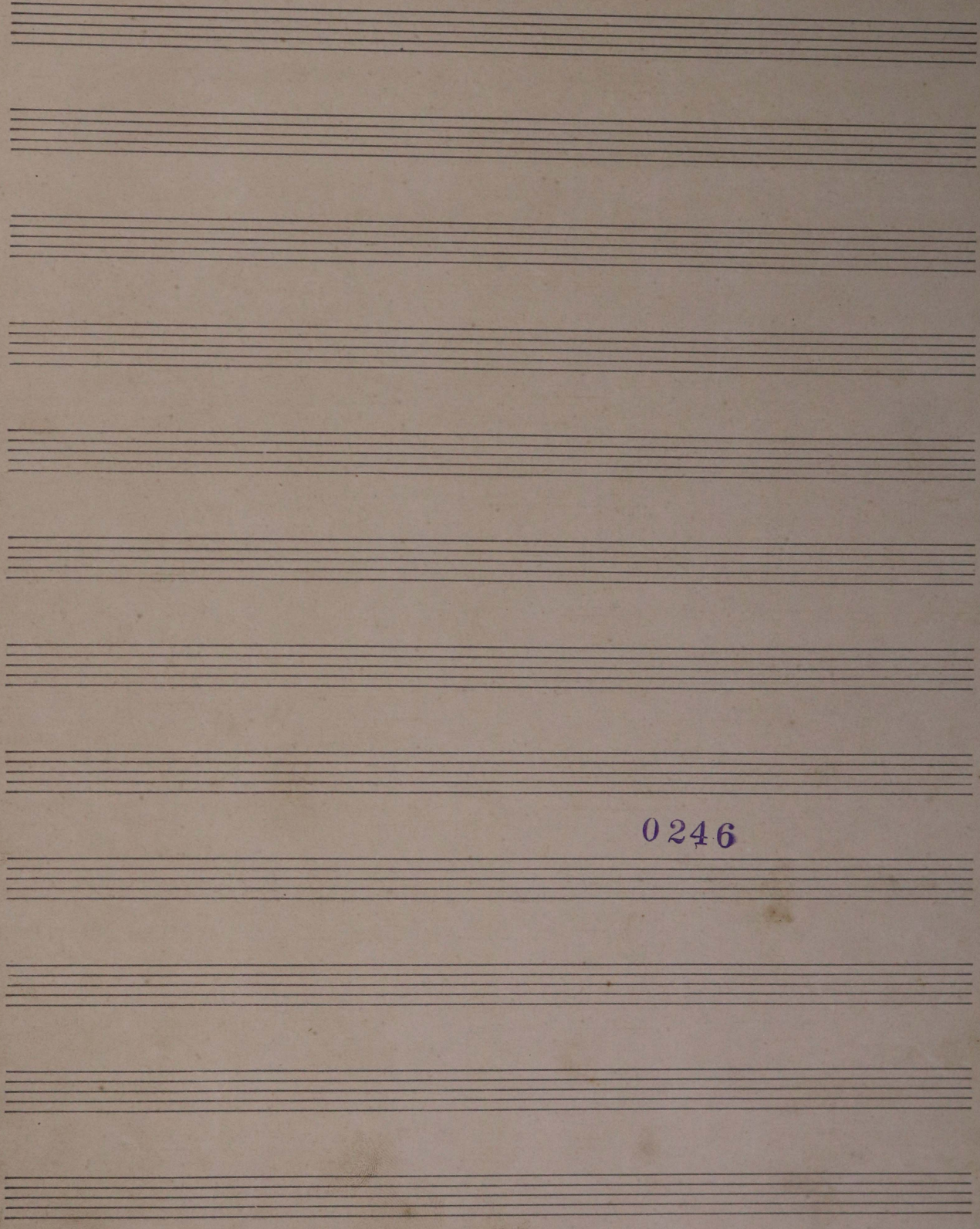

0246

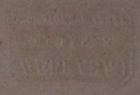

Blank musical manuscript paper with ten sets of five-line staves.

0246

.. Contrebasse ..

0246

Au Bord du Ruissseau - Contrebasse.

Suite Brésilienne pour Leory  
BASSO (N:3)

Au bord du ruissseau - Style sentimentale.

Tranquille

*p. fl. solo*

*9 6*

*charante solo*

*Solo 1.º estante*

*(+ 15 + 7)*

S. PAULO  
L. LEVY & IRMÃO  
83, RUA 15 DE NOVEMBRO

2 parts **1**ª copia

- Au Bord du Ruisseau -

Violoncello 1.º

Alex Levy

Suite Brésilienne

( 7.º 3 )

Au bord du ruisseau

Idylle Sentimentale

0246

# Idyllo Sentimentale

*Tranquillo*

em b SORD.

Handwritten text in a stamp: PIZZ ARCO

0246

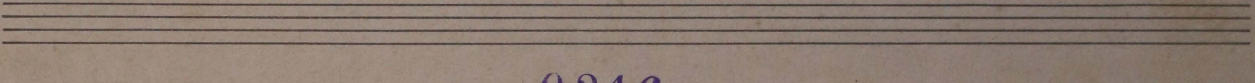
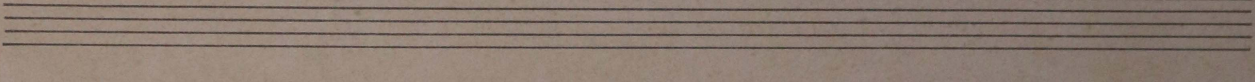
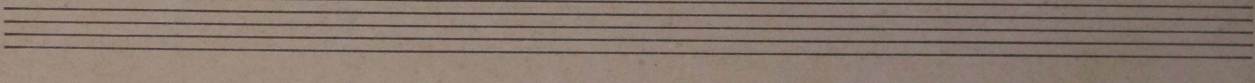
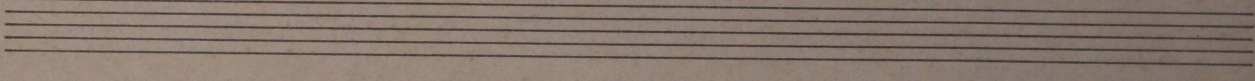
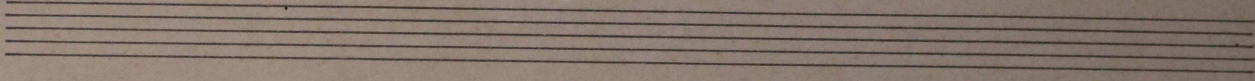
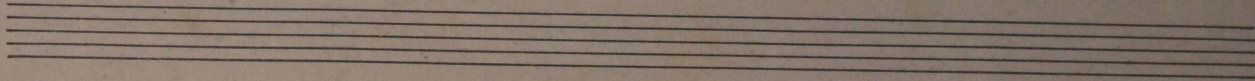
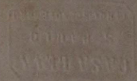

0246

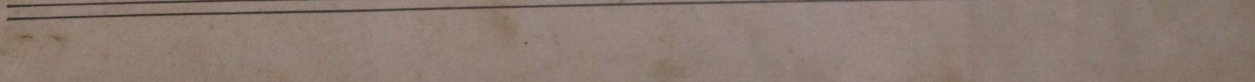
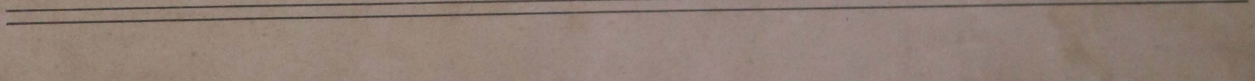
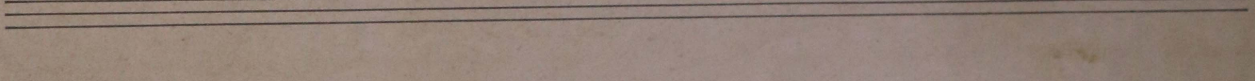
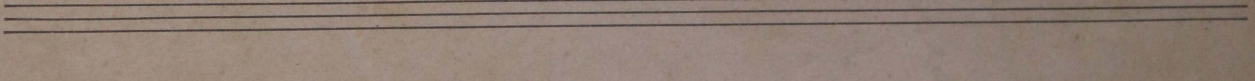
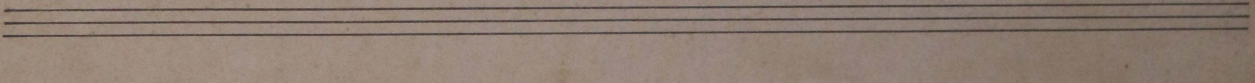
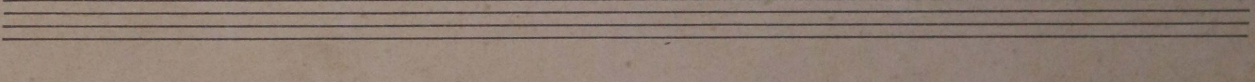

3

- Au Bord du Quisseau -

- Violoncelle -

0246

Violoncelle.

Suite Brésilienne pour Lévy

(N:3)

Au bord du ruisseau - Style sentimentale.

Tranquillo. *Sord.* *Sordines* *Sordine.*

*Div.* *Allegro*

*F* *Handwritten scribbles*

*Senza Bordini.*

*Empty musical staff*

*Empty musical staff*

*Empty musical staff*

*Empty musical staff*

0246

*Empty musical staff*

*Empty musical staff*

*Empty musical staff*

222 176-1<sup>m</sup>  
062 1

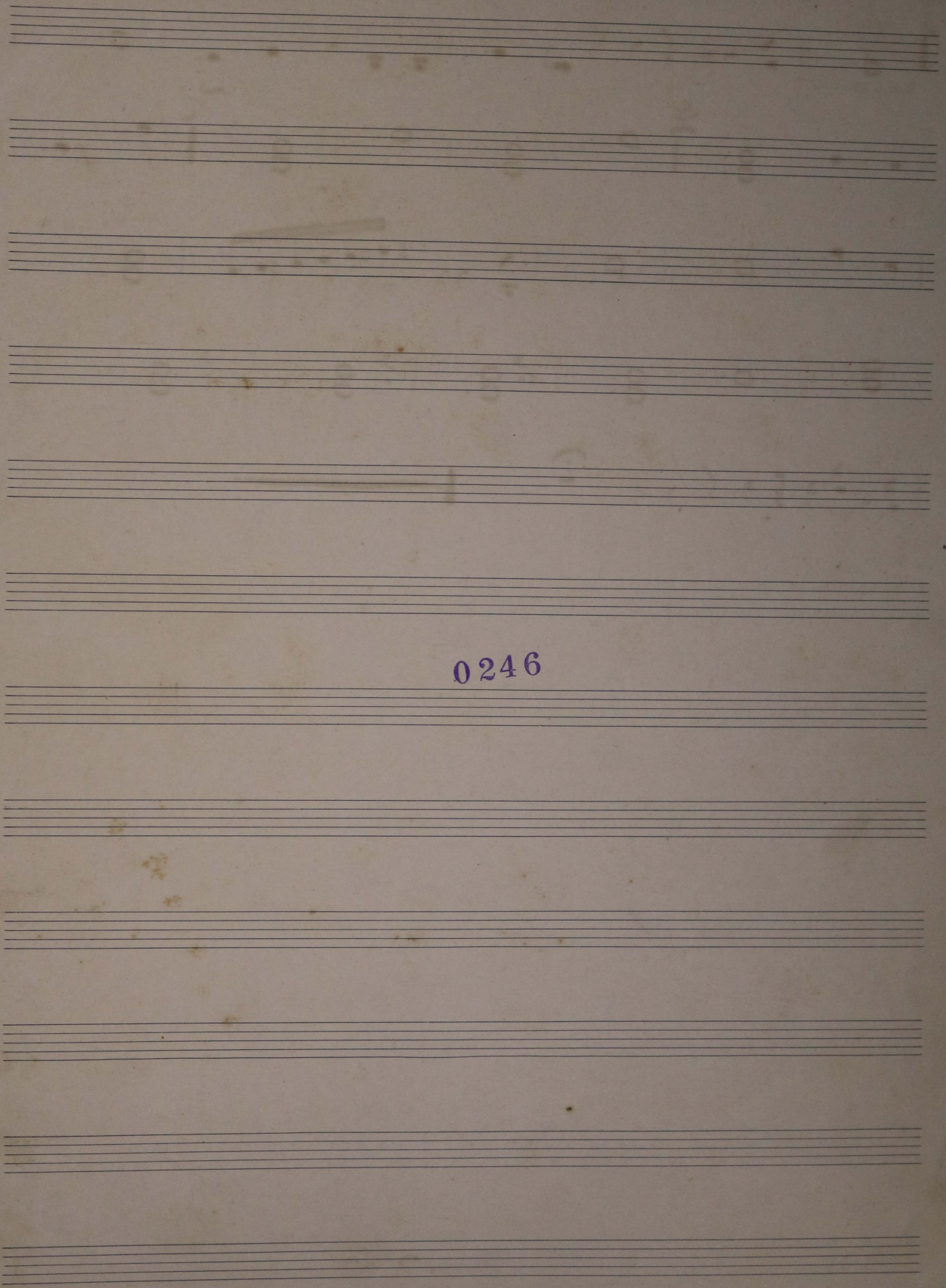

0246

Au Bord du Ruisseau 3 parts **1** a copier  
S. PAULO  
L. LEVY & IRMÃO  
88, RUA 15 DE NOVEMBRO

Viola

Alex Levy

Suite Brésilienne

(77° 3)

Au bord du ruisseau Idylle Sentimentale

0246

# Idyllo Sentimentale

Tranquillo

0246

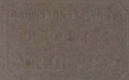

Blank musical staff lines, consisting of ten sets of five horizontal lines each, arranged vertically down the page.

0246

2

- Au Bord du Ruisseau -

BELA-TORRE  
23-10-64  
25-10-64

- Alto -

2

0246

alto.

# Suite Brésilienne

pour Lévy  
(1890)

Sourdines

(n:3)

## Au bord du ruisseau - Hylle sentimentale.

Tranquille  $\text{H: } \flat \flat$   $\text{C}$   $\text{8}$   $\text{a}$   $\text{D}$

Sordina.

*mi fa# sol la*

*Fica*

*Senza e fine*

Handwritten signature and scribbles at the bottom left of the page.

0246

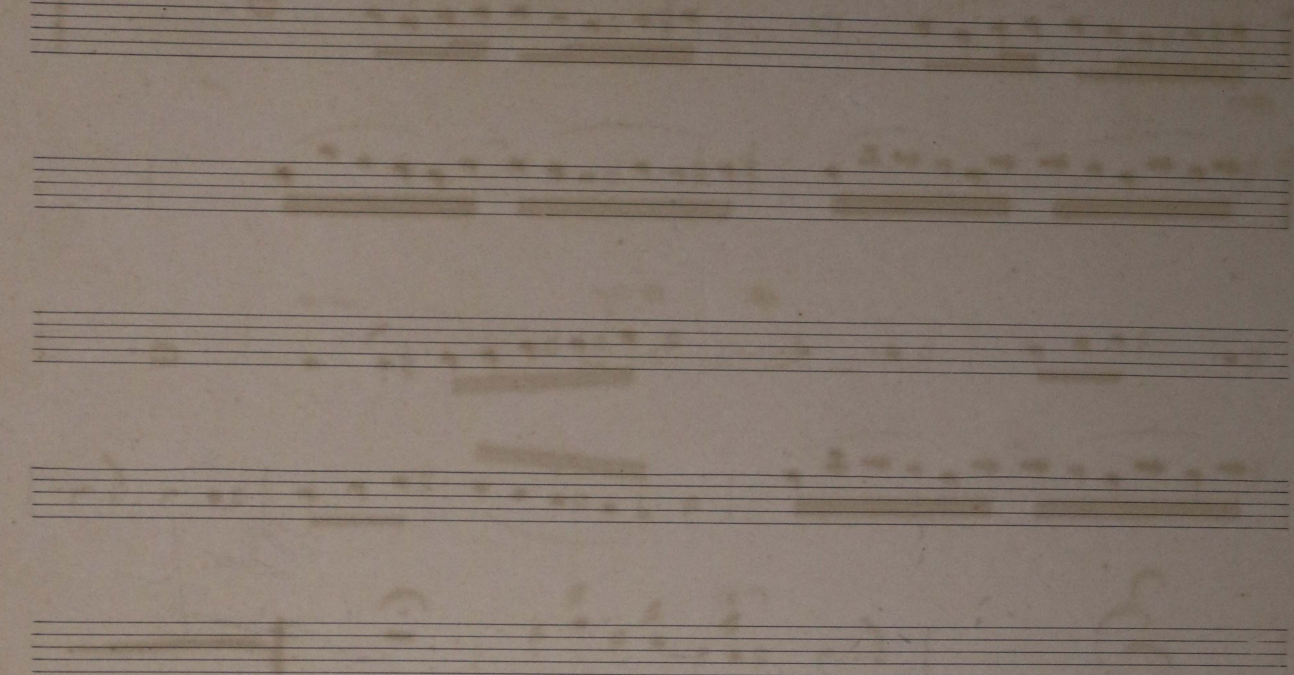

*[Handwritten scribble]*  
*[Handwritten scribble]*  
*[Handwritten scribble]*

0246

Au Bord de  
Quisseau

1

2<sup>eme</sup> Violon

No 3

0246

Suite Brésilienne pour Lévy

Sonata (n° 3)

Au bord du ruisseau - Valse sentimentale

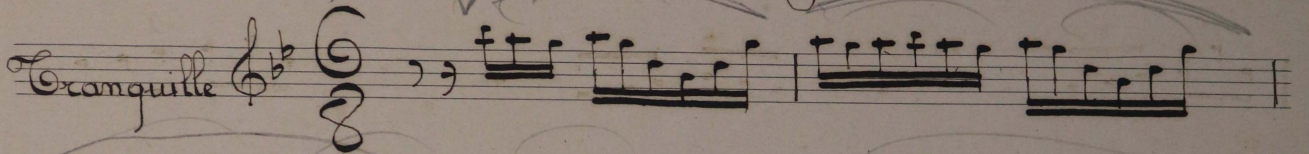
SORDINA

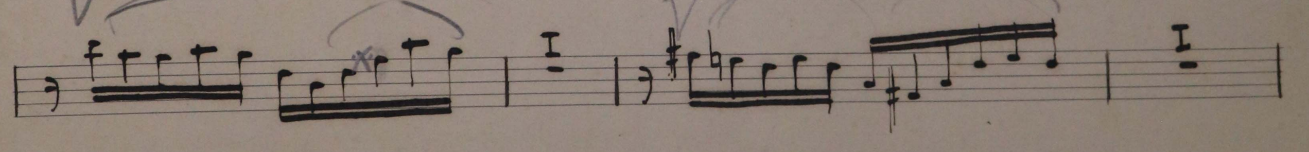
Tranquille 

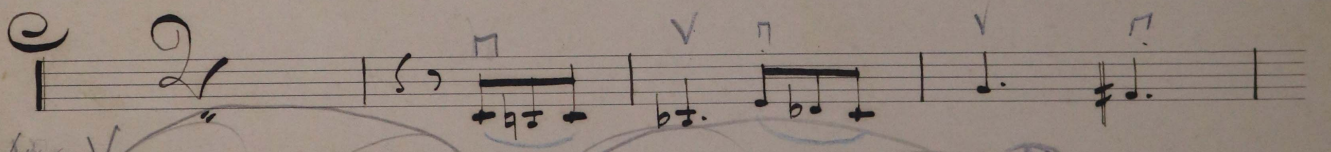
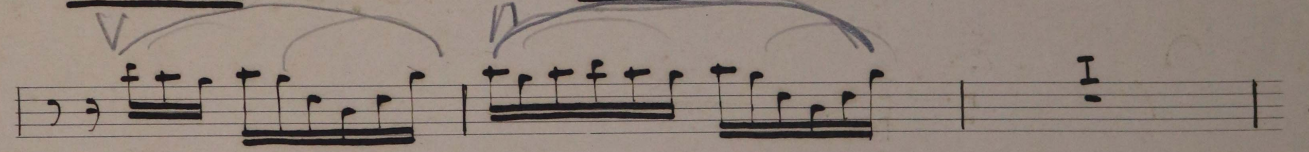
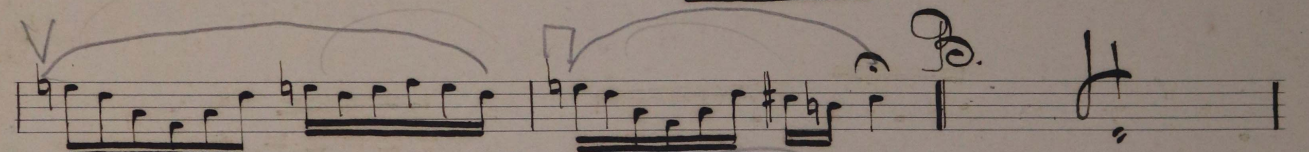
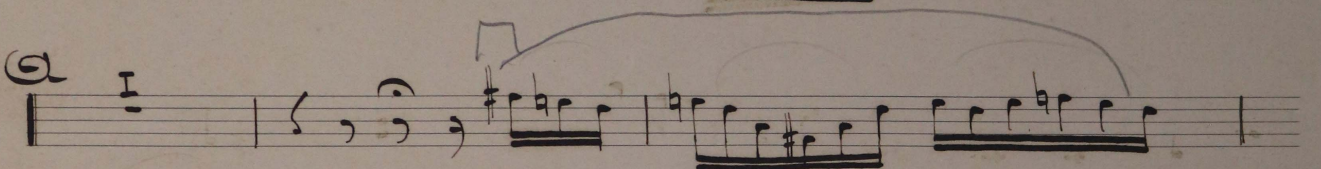
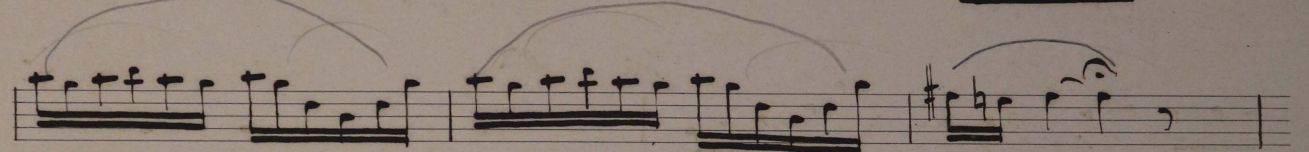
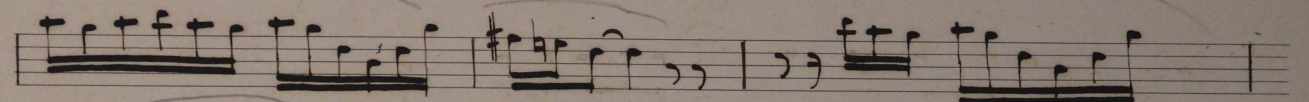

*Saco Bordinha*

*Senza Sordino.*

*Con Sordino*

0246

0246

*Au Bord du Ruisseau -*

5

S. PAULO

L. LEVY & IRMÃO

33, RUA 15 DE NOVEMBRO

*Violini 2<sup>e</sup>*

*Suite Brésilienne*

*(4<sup>o</sup> III)*

*Au bord du ruisseau*

*Idylle Sentimentale*

0246

*con Sordina*  
*Tranquillo*

# Idyllic Sentimentale

0246

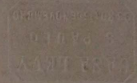

Blank musical manuscript paper with 12 horizontal staves.

0246

- Au Bord du Quai <sup>1</sup> -

f

1<sup>er</sup> Violon

no 2

Suite Bretonne

0246

1. Violon

# Suite Brésilienne

f. Levy

(N. 3.)

## Au bord du ruisseau - Tyville sentimentale

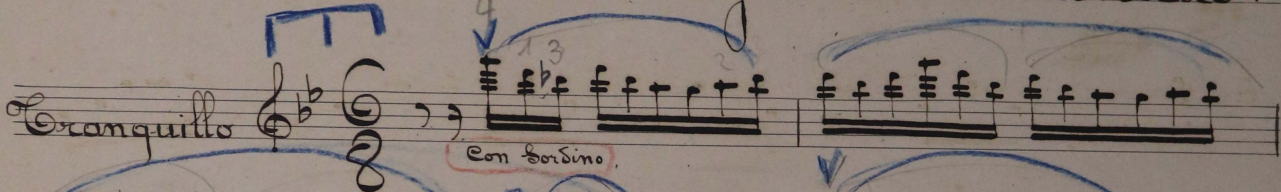
*Tranquillo*  *con sordino*

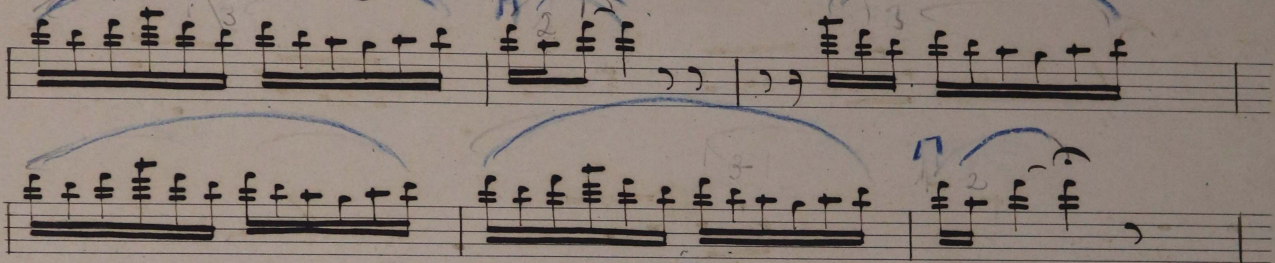

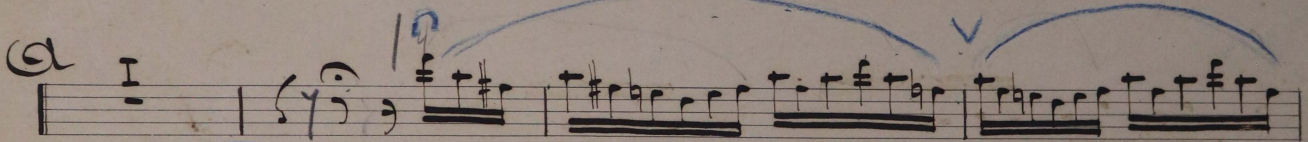
*a* 

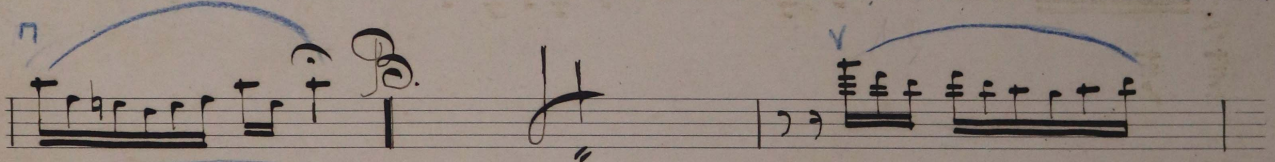

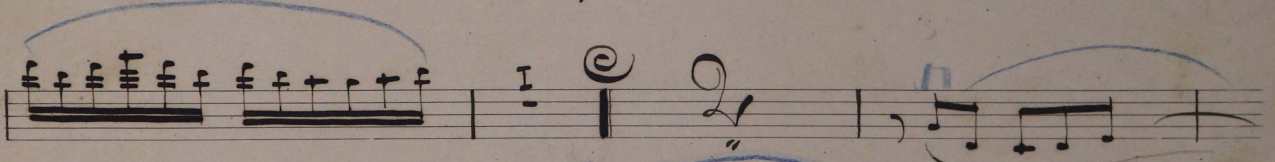

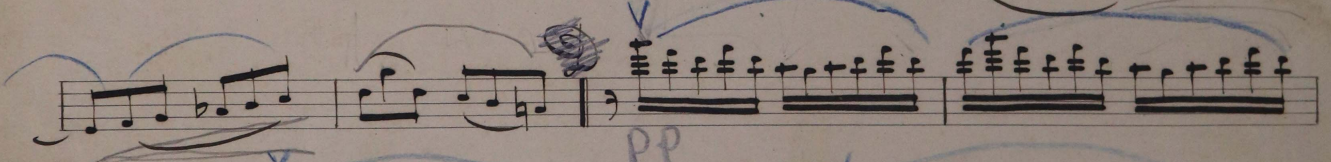

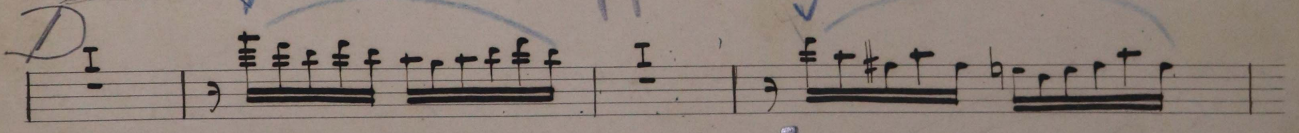
*D* 

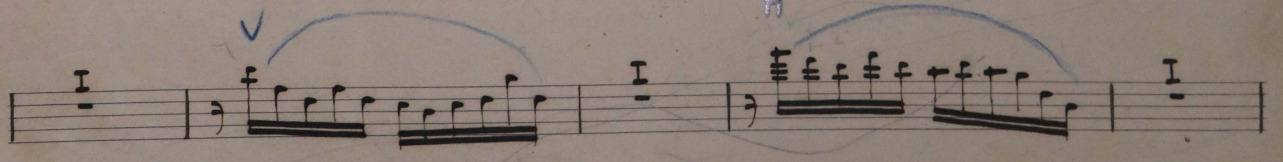

benya sordina

SORDINA

~~benya sordina~~ benya

0246

♩ ♪ ♫ ♬

♩

- Au Bord du Ruisseau -

S. PAULO

L. LEVY & Irmão

83, RUA 15 DE NOVEMBRO

4

Violini 1<sup>o</sup>

Suite Brésilienne

(n<sup>o</sup> IV)

Au bord du ruisseau

Idylle Sentimentale

0246

# Idillio Sentimentale

*Traquillo*

Con sordina

*in b*

sordina

*via*

*Violin Sordina*

III

F

*senza sordina*

G pp

H

*con sordina*

*via sordina*

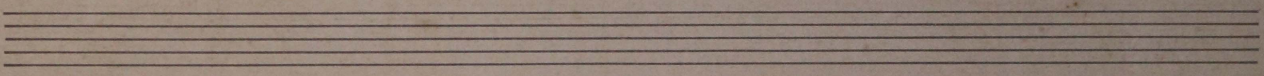
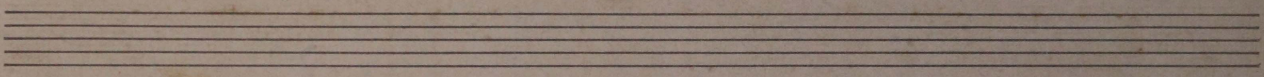
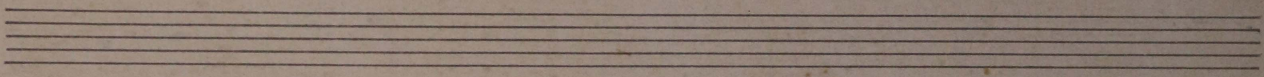
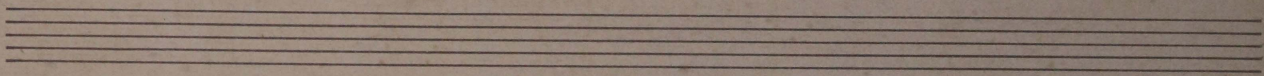
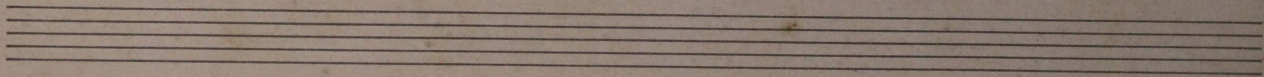
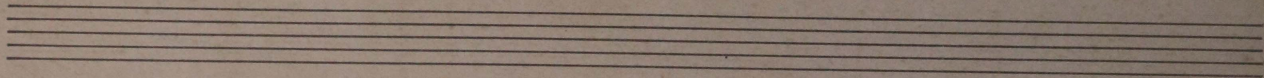
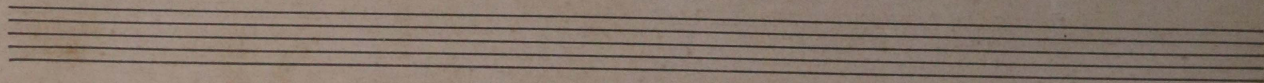
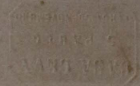

0246

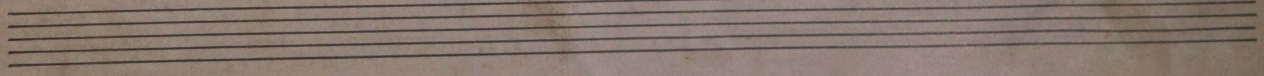
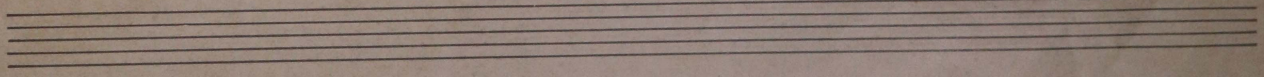
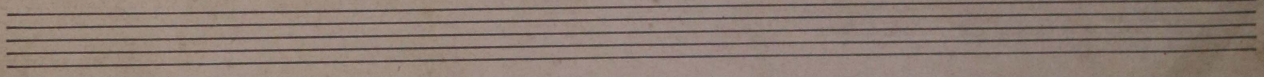
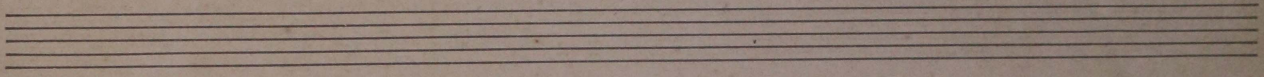
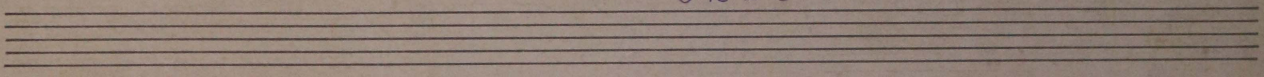

- Au Bord du Ruisseau -

S. PAULO  
L. LEVY & IRMÃO  
88, RUA 15 DE NOVENBRO

Flauta 1<sup>a</sup> ✓

Suite Brésilienne

(N<sup>o</sup> III)

Au bord du ruisseau

Idylle Sentimentale

0246

# Idyllio Sentimental

*Tranquillo*

This is a handwritten musical score for a flute, titled "Idyllio Sentimental". The score is written on ten staves. It begins with a treble clef, a key signature of one flat (B-flat), and a 3/8 time signature. The tempo marking is "Tranquillo". The music features a variety of rhythmic patterns, including eighth and sixteenth notes, and rests. There are several dynamic markings, such as "p" (piano) and "f" (forte), and articulation marks like slurs and accents. The score is divided into sections labeled A, B, C, and D. Section A is marked with a blue checkmark and a blue "V" above it. Section B is marked with a blue checkmark and a blue "V" above it, and includes the word "mi" written above the notes. Section C is marked with a blue checkmark and a blue "V" above it, and includes the word "co" written above the notes. Section D is marked with a blue checkmark and a blue "V" above it. The score ends with a double bar line and a fermata. There are some handwritten corrections and annotations throughout the piece, including a blue "b" and a blue "5" in the lower staves.

LIBRARY OF THE  
MUSIC DEPARTMENT  
UNIVERSITY OF TORONTO  
1927 1927

E

0246

BRITISH MUSEUM  
LONDON  
MUSICAL

996

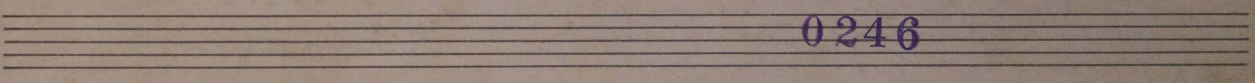
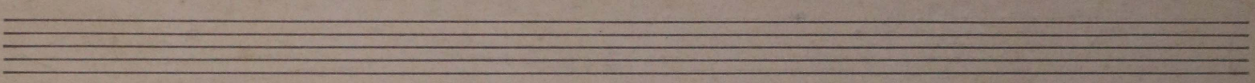
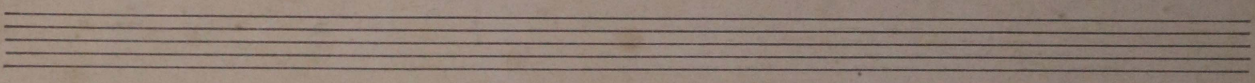
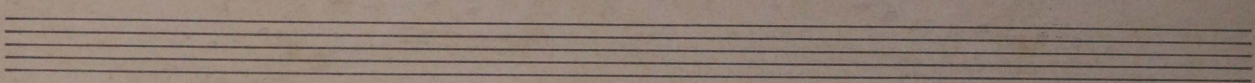
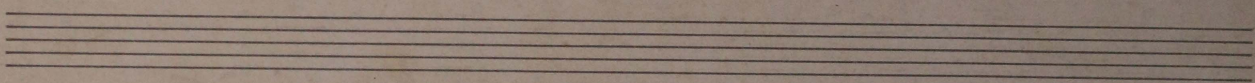
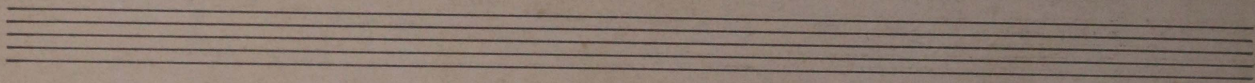
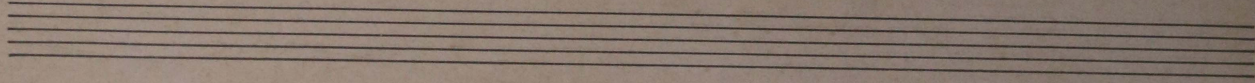

0246

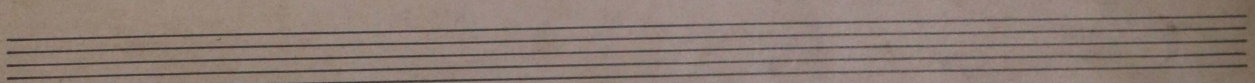
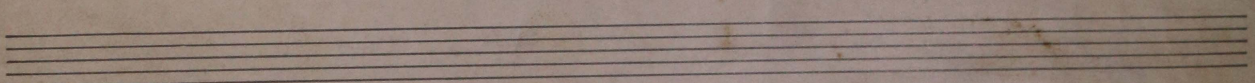
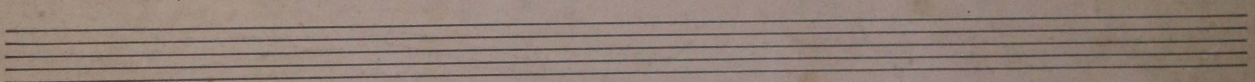
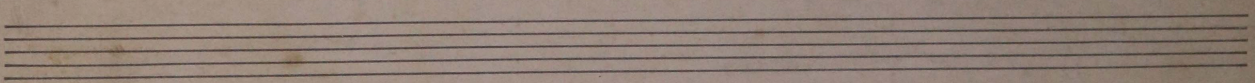
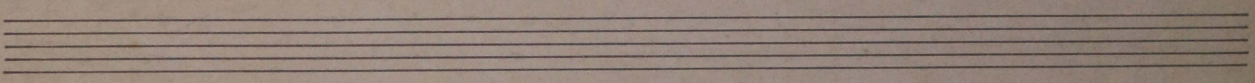

S. PAULO  
L. LEVY & IRMÃO  
83, RUA 15 DE NOVENBRO

# Suite Brésilienne III

Flauta 2<sup>a</sup>

*Tranquillo*

*Au bord du ruisseau*

0246

V. J.

Empty musical staff.

Empty musical staff.

Empty musical staff.

Empty musical staff.

Empty musical staff.

0246

Empty musical staff.

Empty musical staff.

Empty musical staff.

Empty musical staff.

Empty musical staff.

Empty musical staff.

S. PAULO  
L. LEVY & IRMÃO  
28, RUA 15 DE NOVENBRO

*Au Bord du Ruisseau*

*Clarinetto 1<sup>o</sup> Sib*

*Suite Brésilienne*

*( n<sup>o</sup> III )*

*Au bord du ruisseau Idylle Sentimentale*

0246

# Idyllo Sentimentale

*Tranquillo*

Handwritten text, possibly a title or reference number, located at the top left of the page.

Ten blank musical staves arranged vertically, occupying the lower two-thirds of the page.

0246

LIBRARY  
OF THE  
MUSIC

986

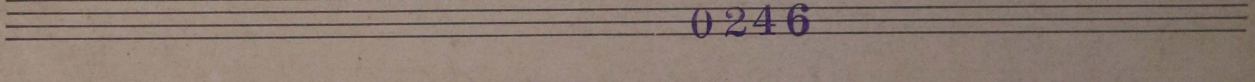
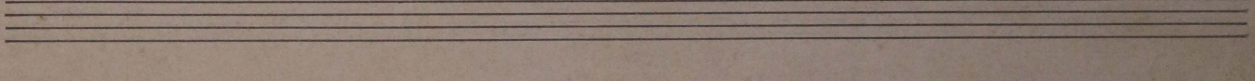
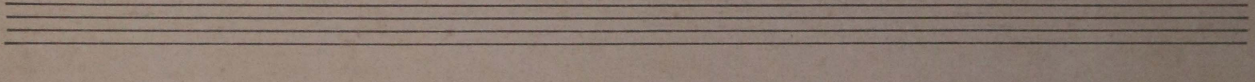
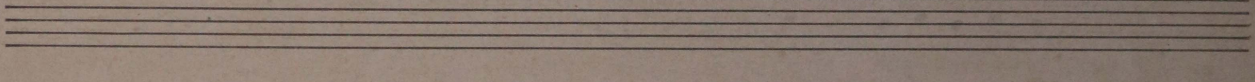
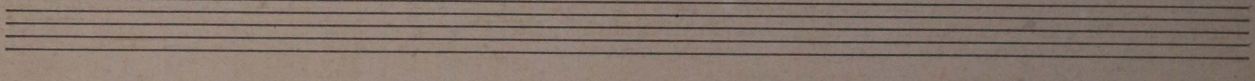
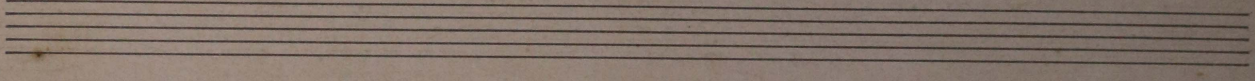
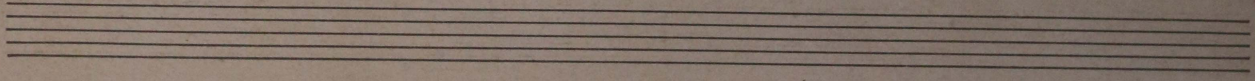

0246

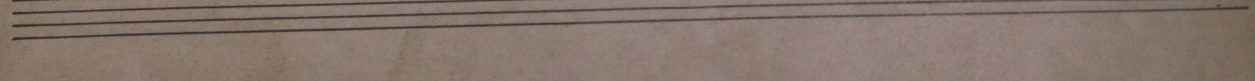
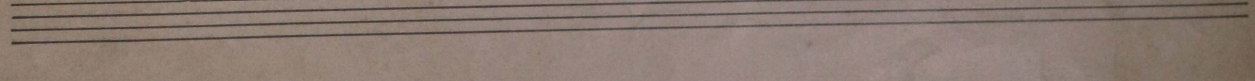
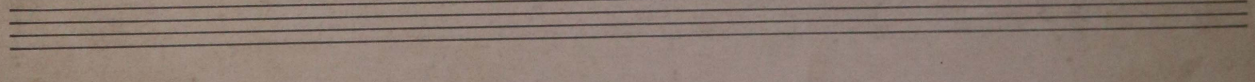
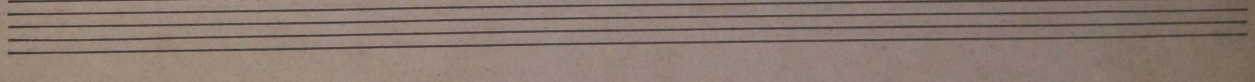
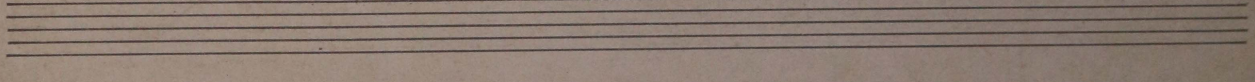

Au bord du ruisseau

Clarinete 2<sup>a</sup> Sib

S. PAULO  
L. LEVY & IRMÃO  
33, RUA 15 DE NOVEMBRO

# Idylle Sentimental

*Tranquillo*

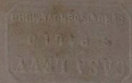

Blank musical manuscript paper with ten staves.

0246

*Au Bord du Ruisseau*

S. PAULO

L. LEVY & Irmão

33, RUA 15 DE NOVEMBRO

*Fagotto 1<sup>o</sup>*

*Suite Brésilienne*

*( 1<sup>o</sup> 3 )*

*Au bord du ruisseau*

*Idylle Sentimentale*

0246

# Idyllic Sentimentale

*Tranquillo*

G

H

0246

WILLIAMS

986

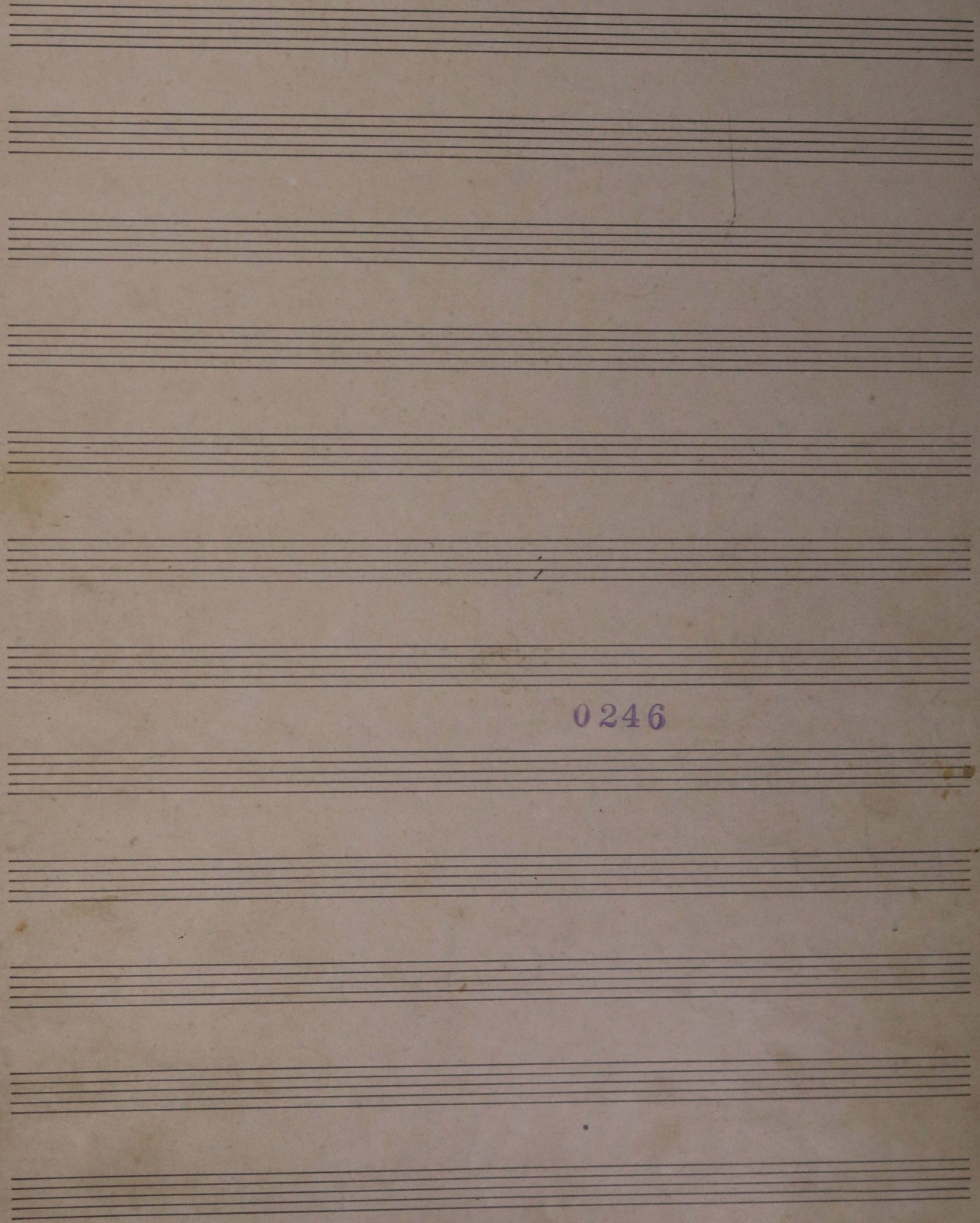

0246

Suite Brésilienne (N.º III)  
Au bord du ruisseau

Fagotto 2<sup>o</sup>

Tranquillo

AMERICAN  
MUSIC COMPANY  
NEW YORK

808

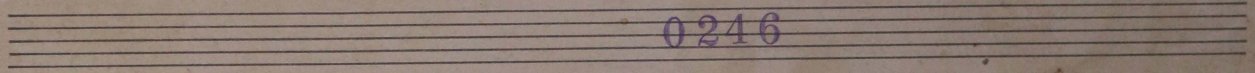
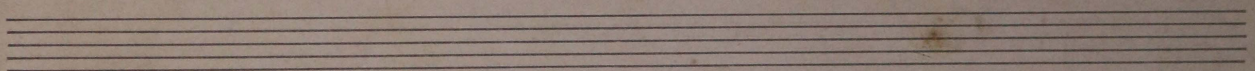
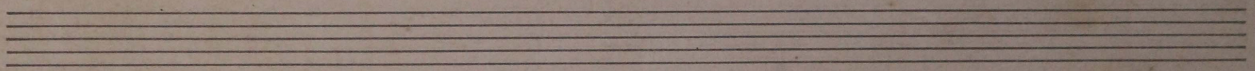
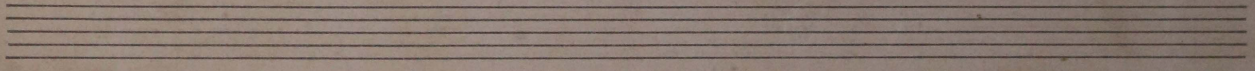
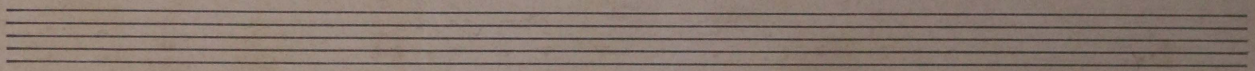
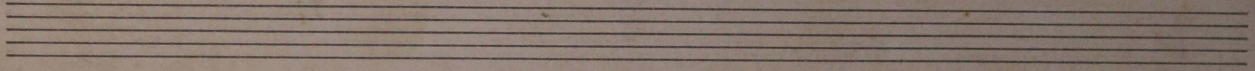
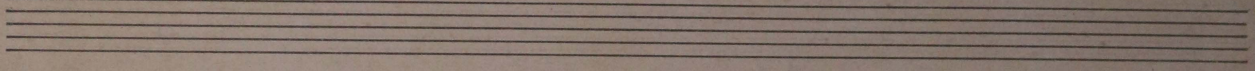
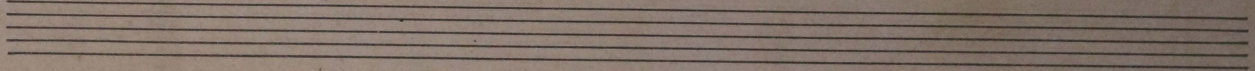

0246

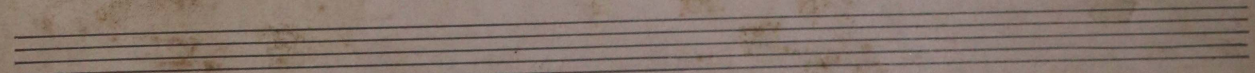
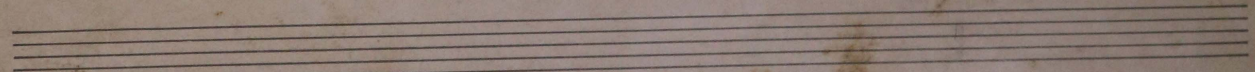
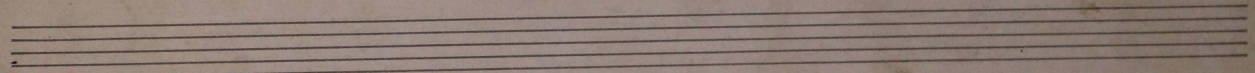
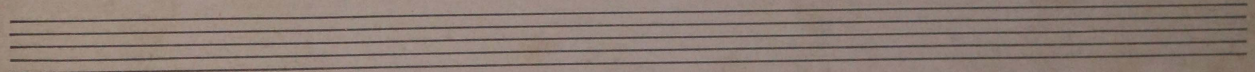

"Au Bord du Ruisseau"

S. PAULO

L. LEVY & IRMÃO

83, RUA 15 DE NOVEMBRO

Cor

Trompa 1<sup>ra</sup> in Fa

Suite Brésilienne

(7. 3)

Au bord du ruisseau

Idylle Sentimentale

0246

# Idyllio Sentimentale

Tranquillo

F

X

X

Vorspiel!

la

H. Diller, U.S.B. Riv, 12.V.1958

~~Bruggelli 13 août 1960~~  
~~H. Diller~~

0246

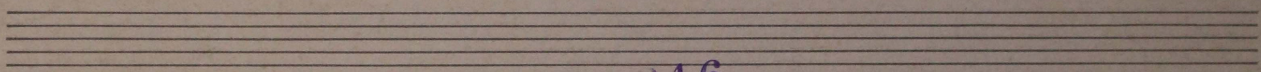
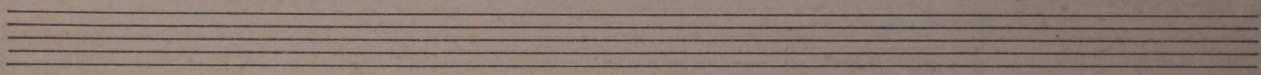
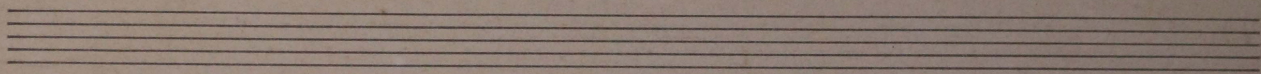
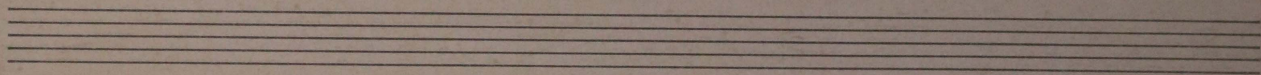
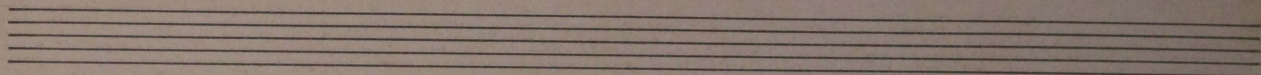
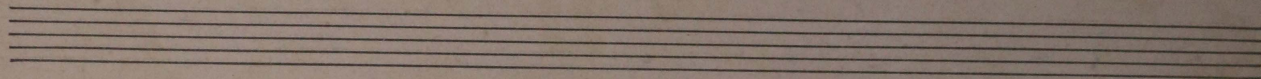

0246

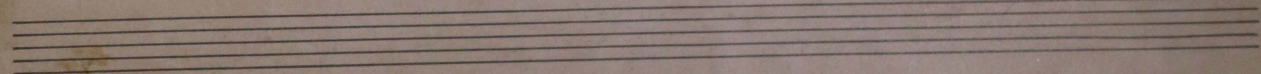
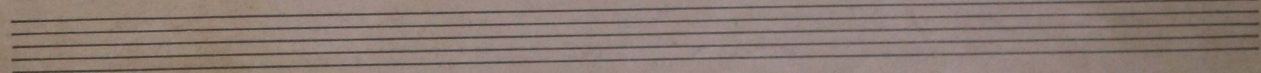
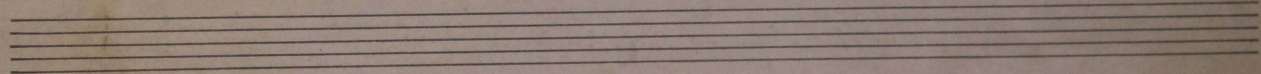
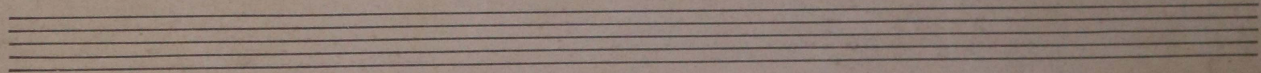
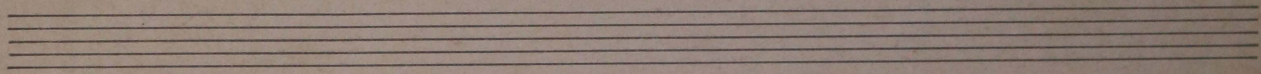
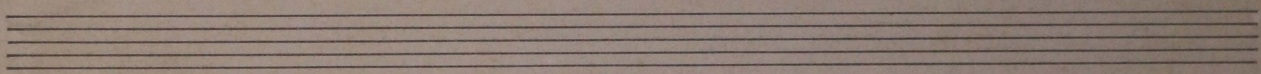

*Au Bord du Ruisseau*

S. PAULO

L. LEVY & IRMÃO

83, RUA 15 DE NOVEMBRO

*Trompa 2<sup>a</sup> in Fa*

*Suite Brésilienne*

*( 4. 3 )*

*Au bord du ruisseau Idylle Sentimentale*

0246

# Idyllic Sentimentale

*Tranquillo*

1912  
2 11 11  
1912

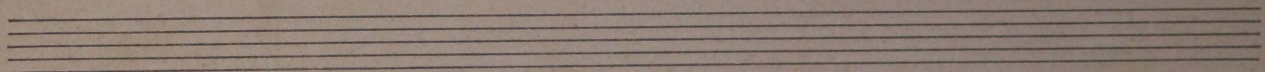
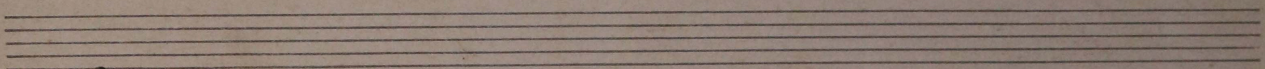
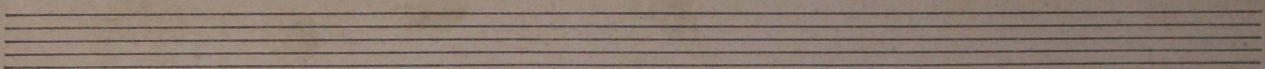
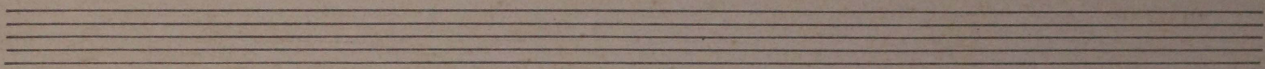
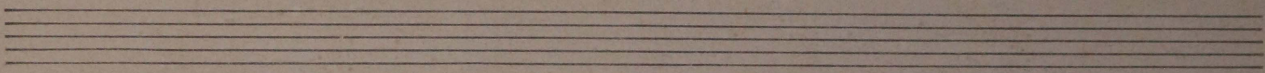
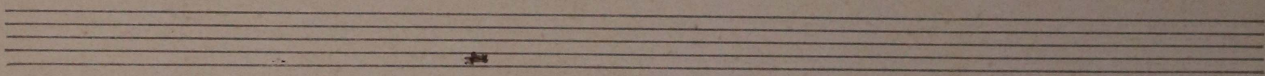
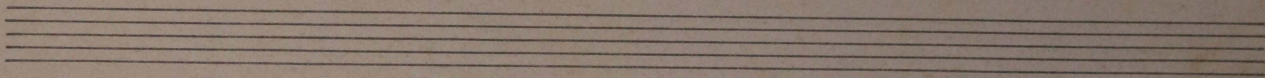
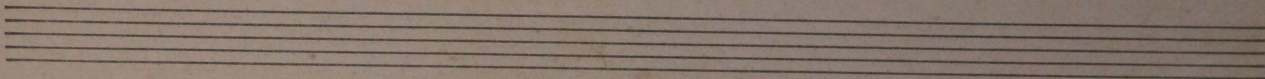
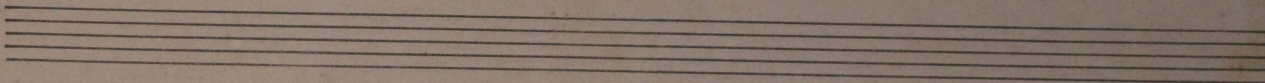

0246

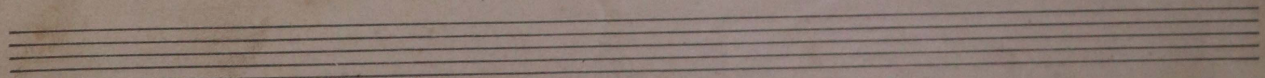
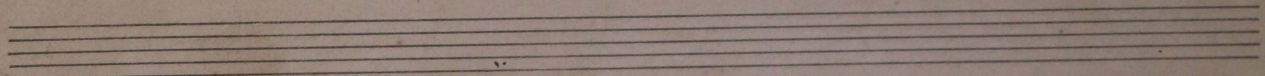
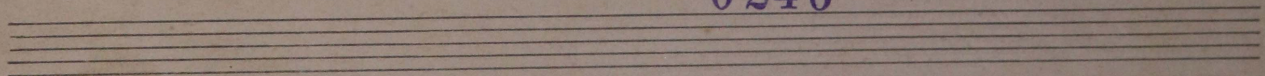

MADE IN U.S.A.

208

0246

41