

Copias las Partes de

Quarteto de
Cordas

Alex. Levy

1111
10
1000

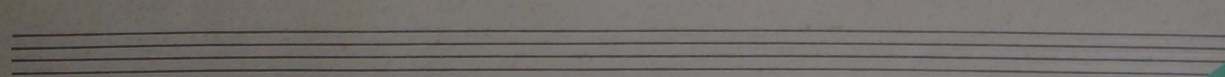
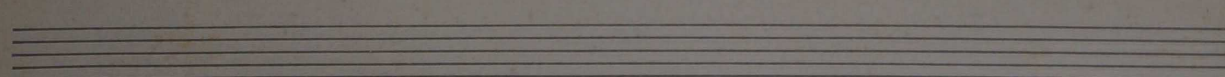
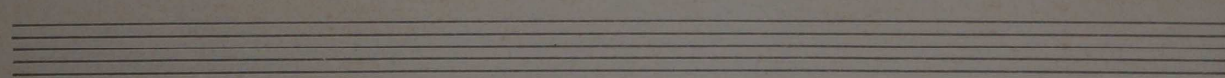
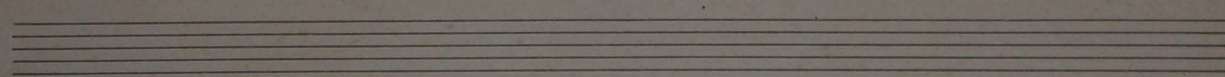
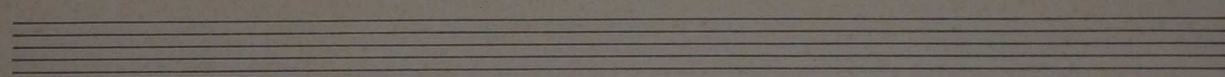
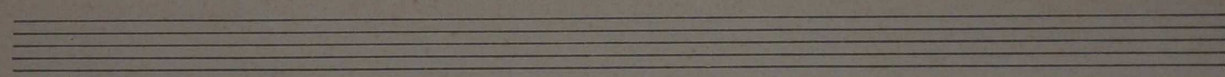
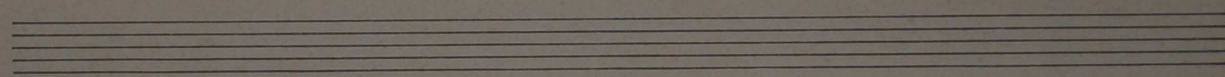
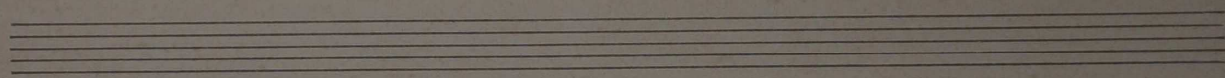
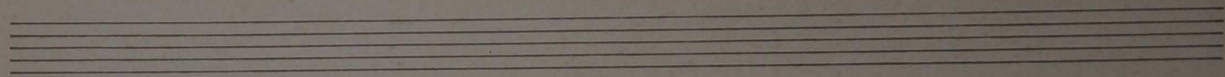
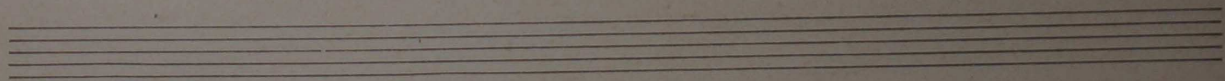

1874
MAY 10
1874

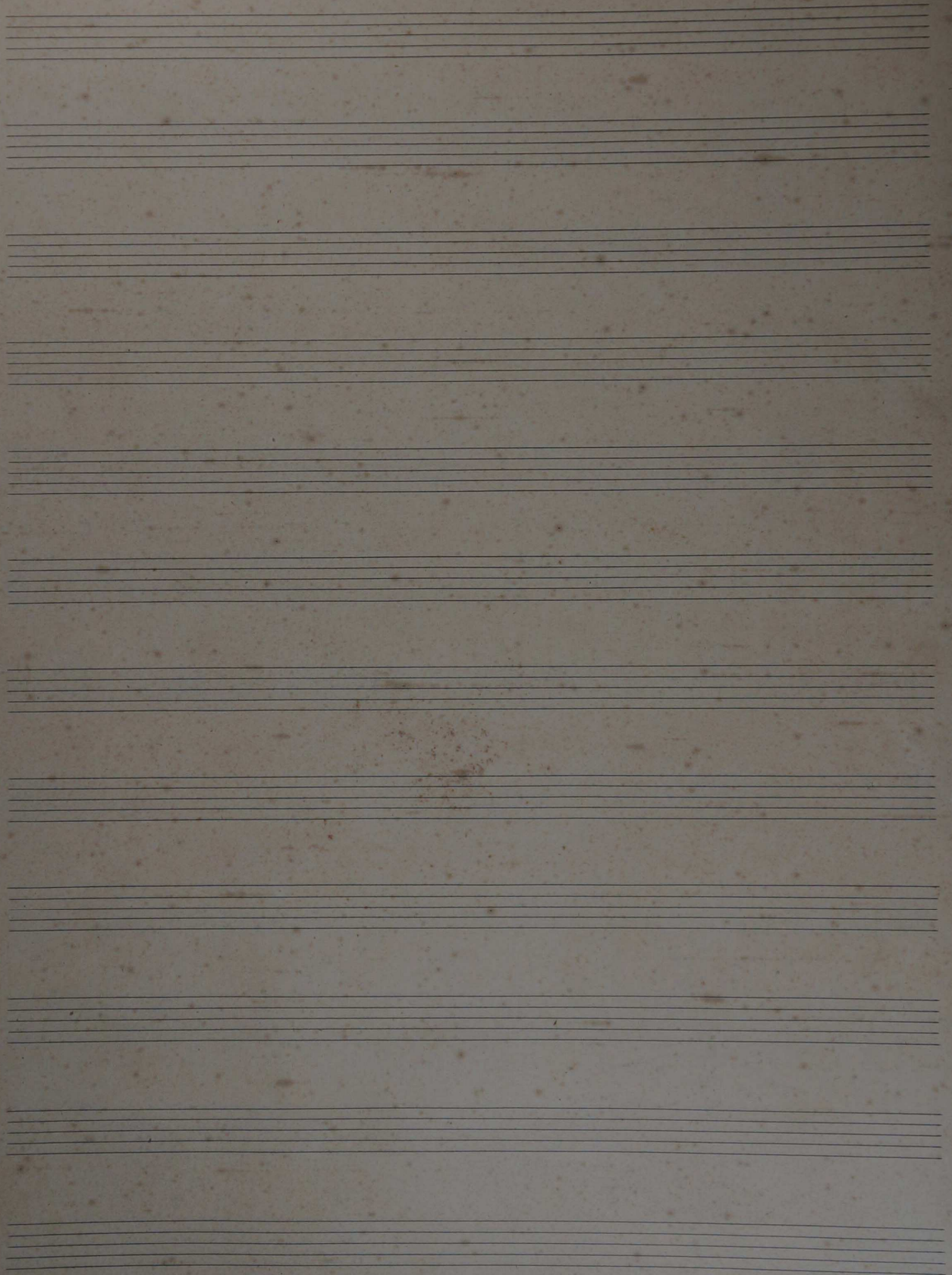

L.
22
M

1/.

S. PAULO
L. LEVY & IMAO
88, RUA DE NOVEBRO
MM d. 80

Quartetto

I Violino

am *la manna*

L. Levy

Allegro Comodo

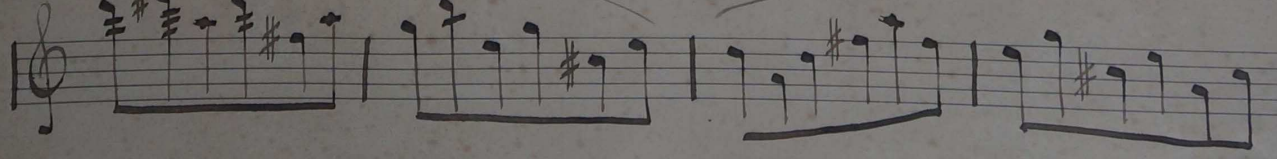
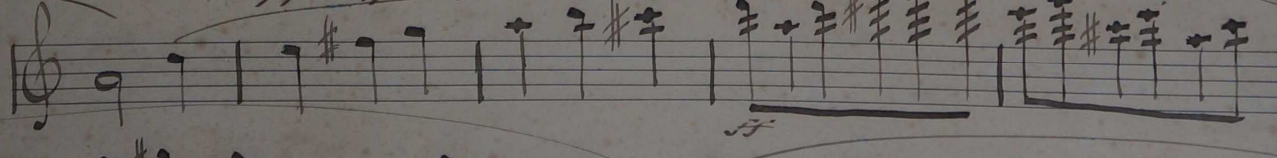
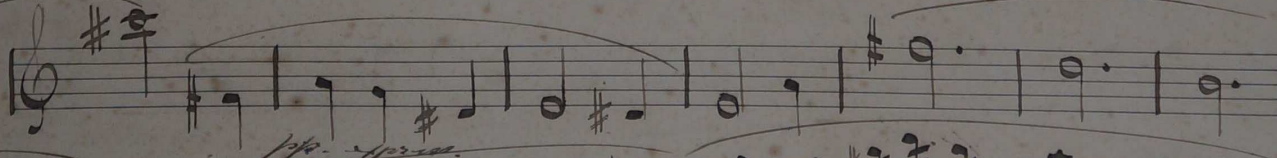
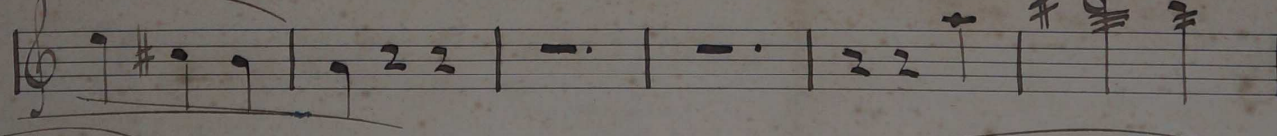
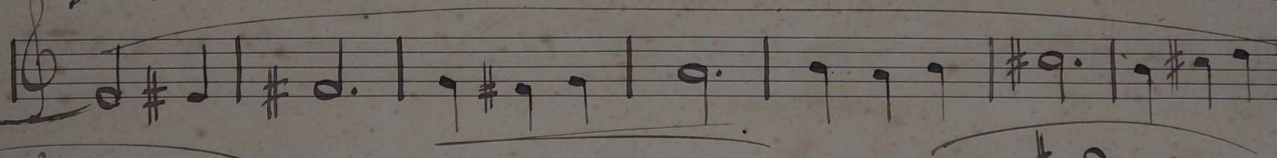
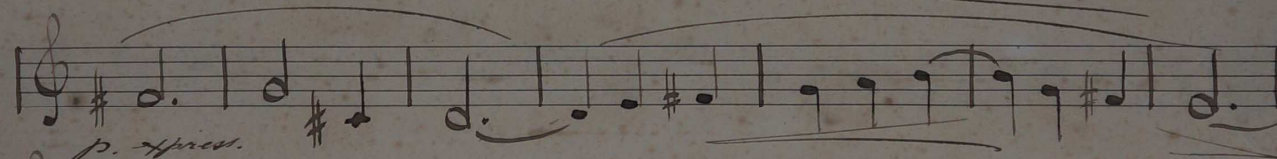
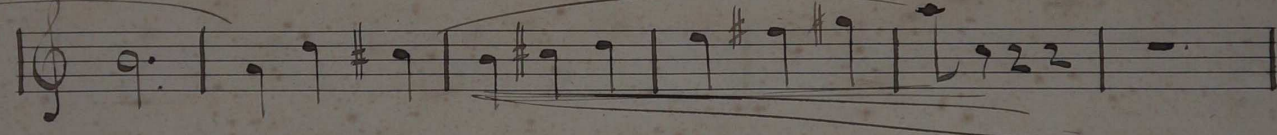
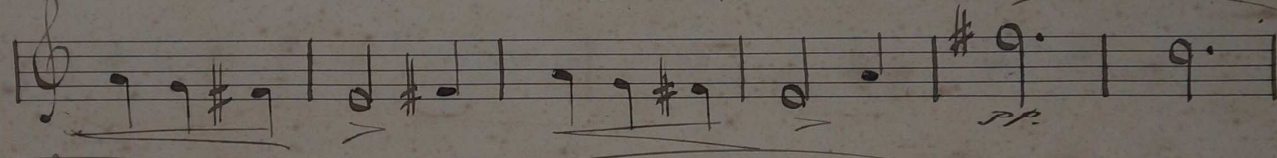
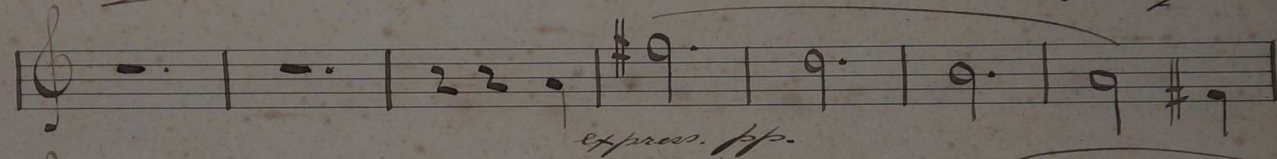
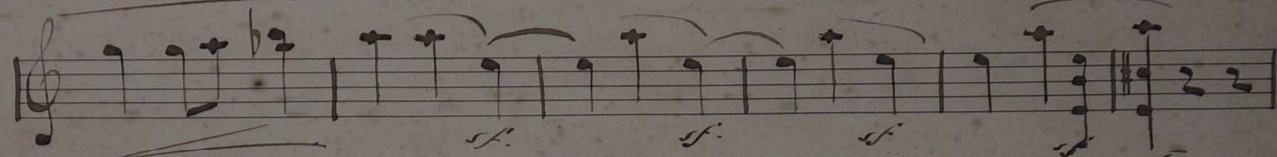
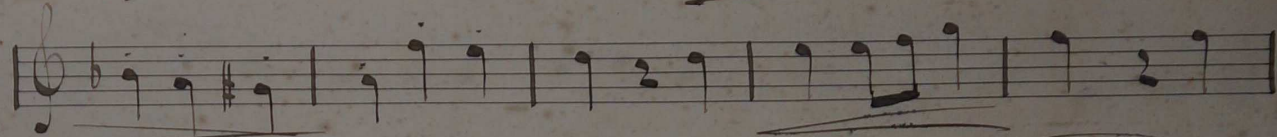
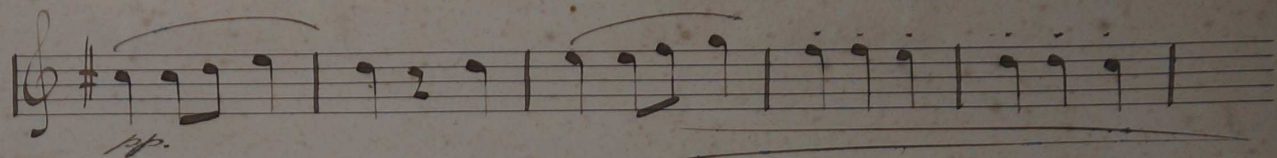

16 *pp.*

sf sf sf sf sf sf *mf* 15

p.

mf

pp.

mp *pp.*

fa *pp.*

p. e. crescendo

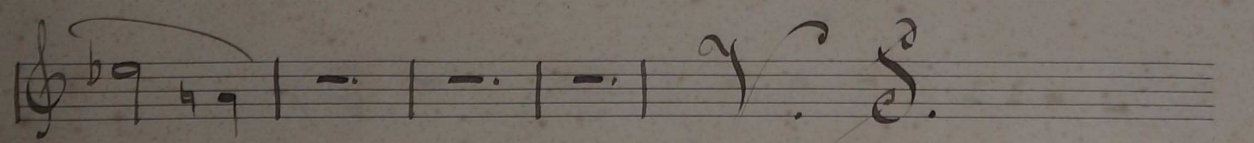
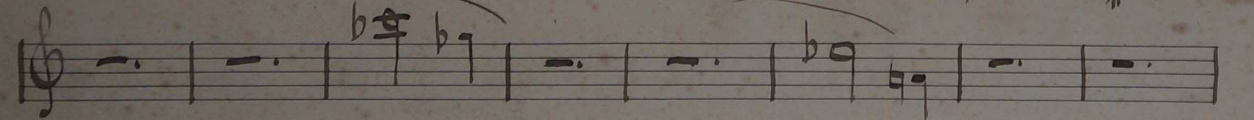
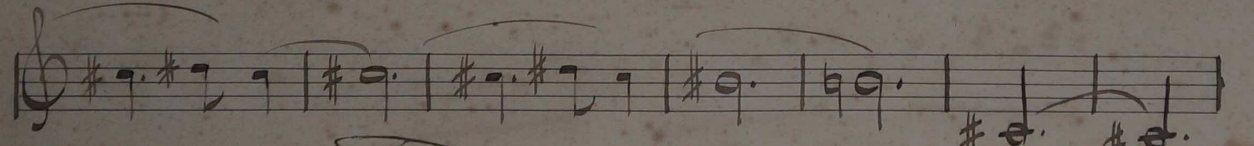
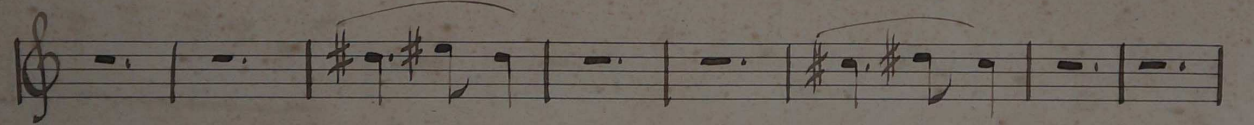
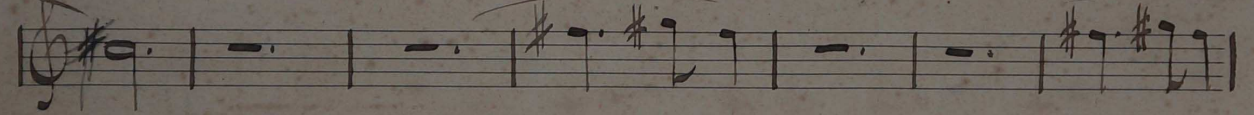
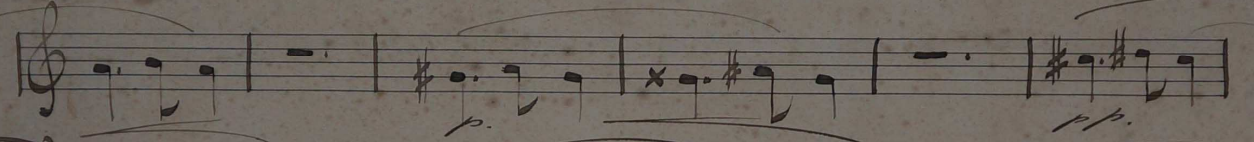
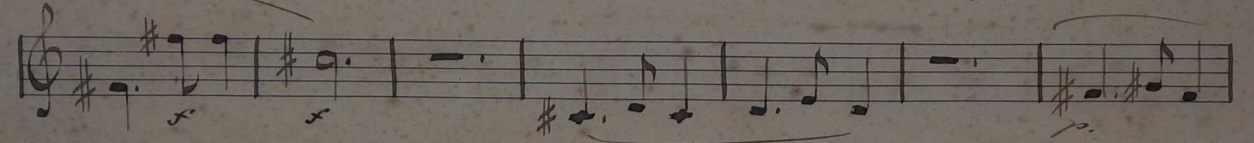
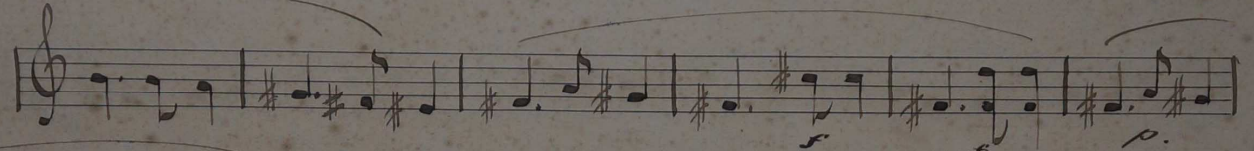
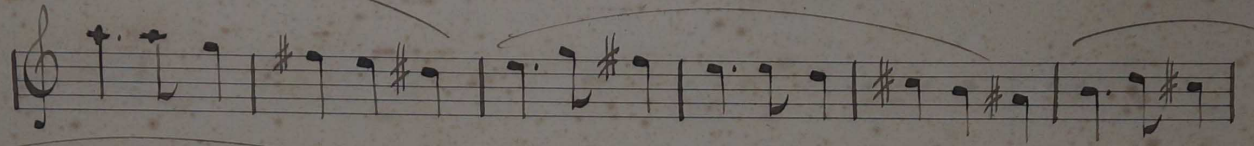
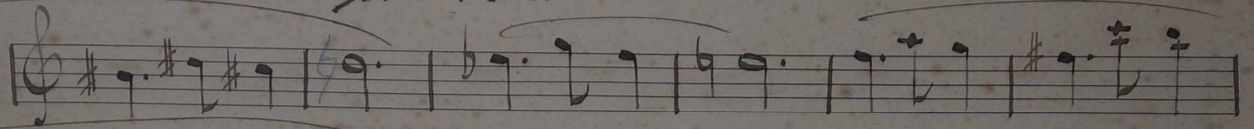
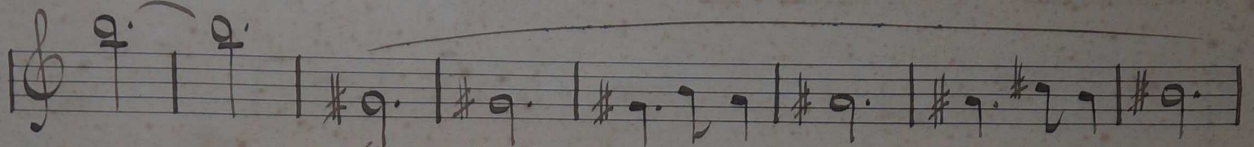
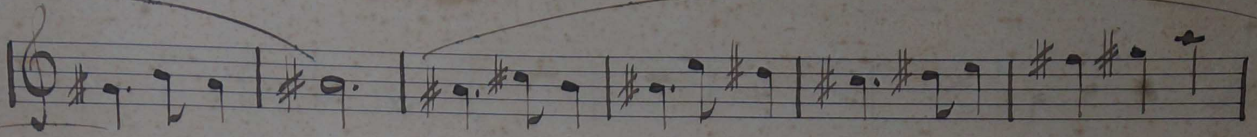

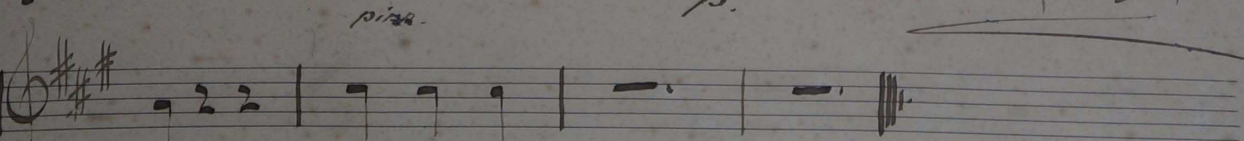
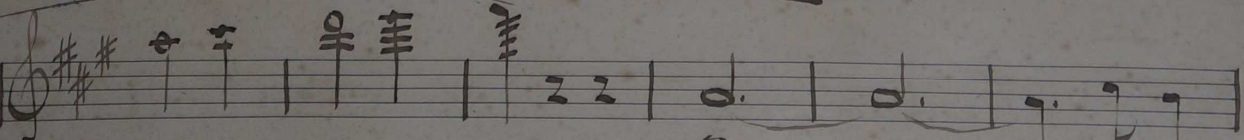
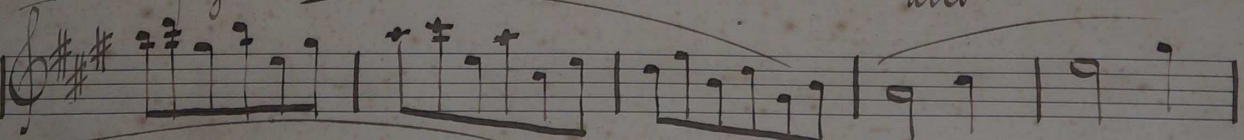
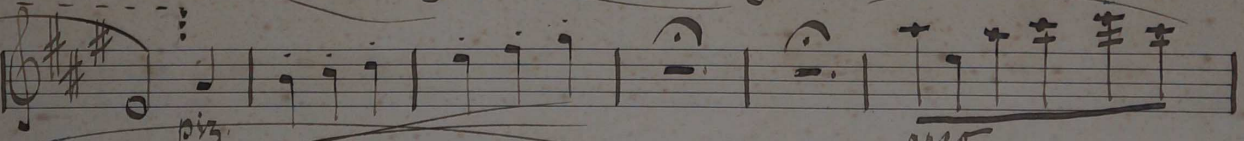
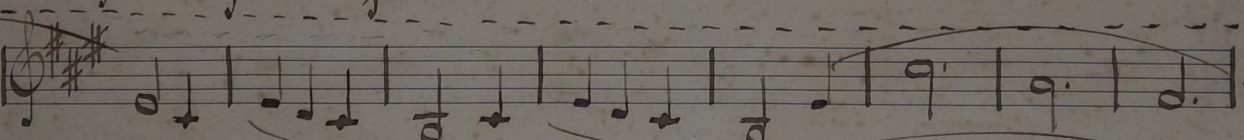
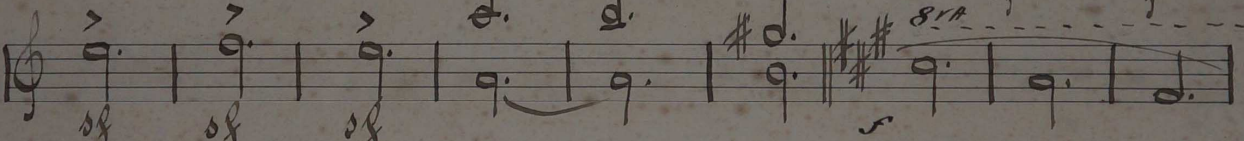
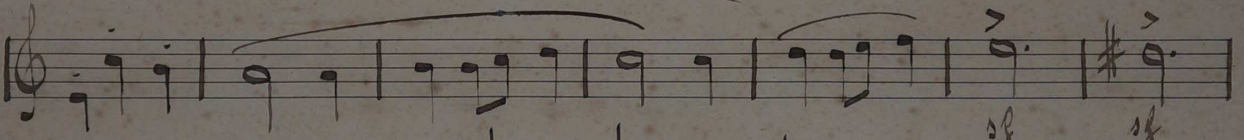
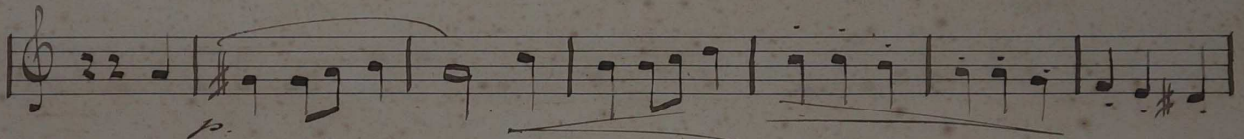
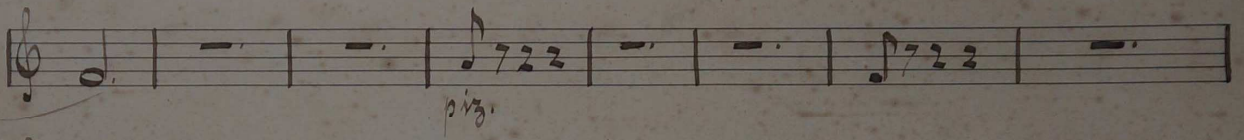
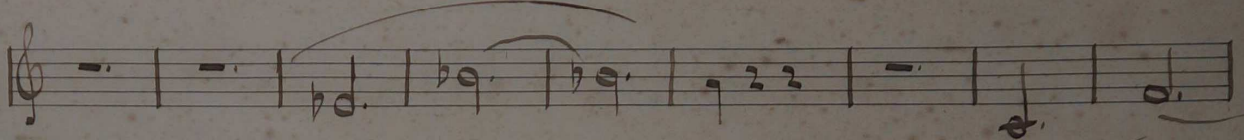
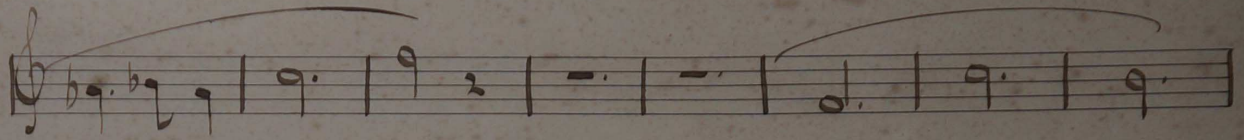

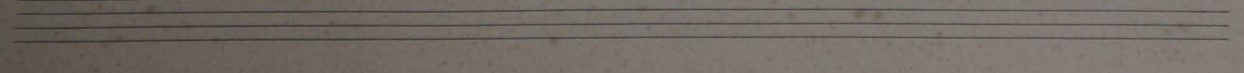
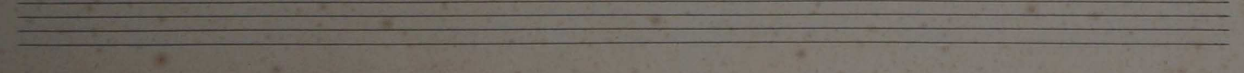
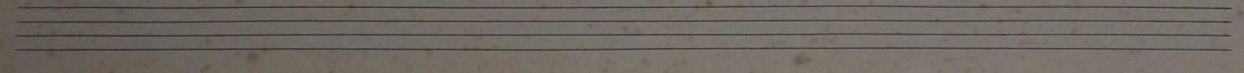
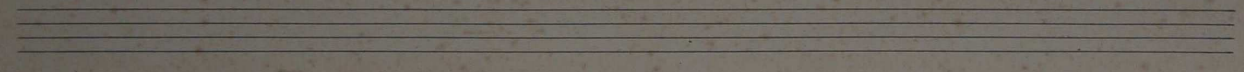
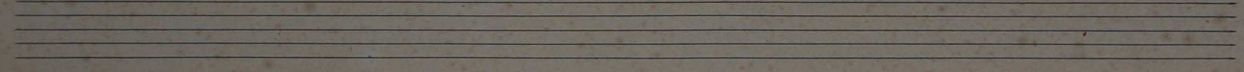
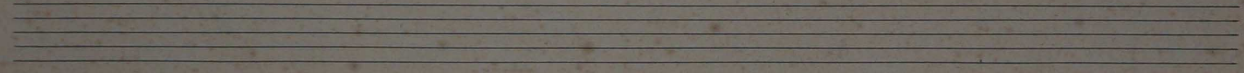
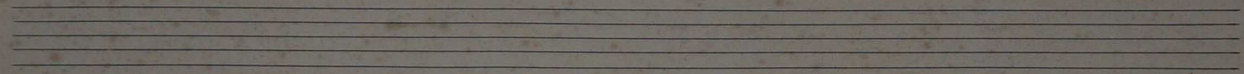
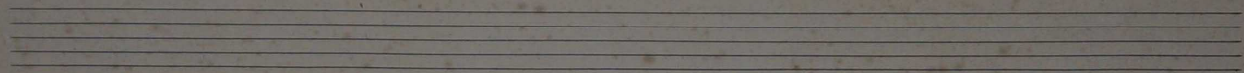
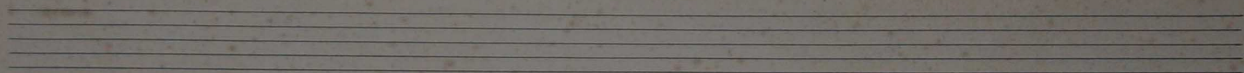
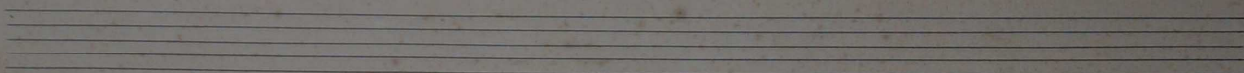
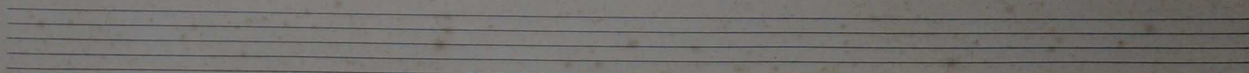
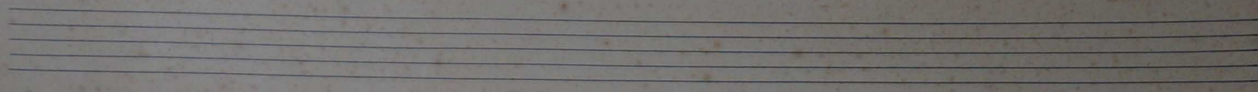

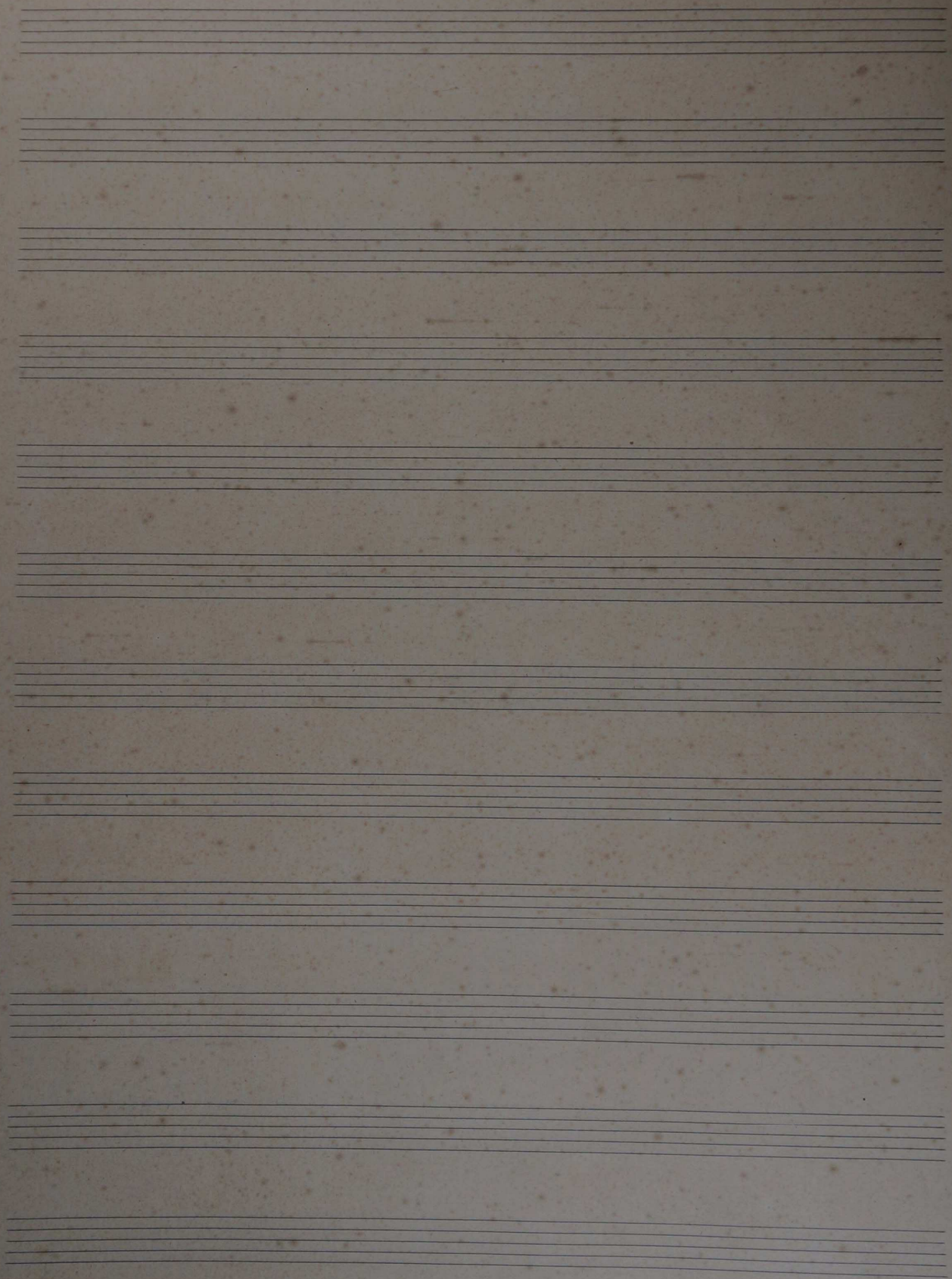

S. PAULO
L. LEVY & IRMÃO
39, RUA 15 DE NOVENBRO

Quartetto

II Violino

em memória

de Levy

MM d. 80

Alla^o Comoda

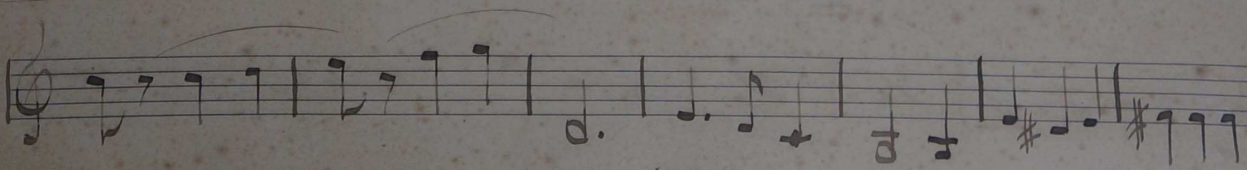
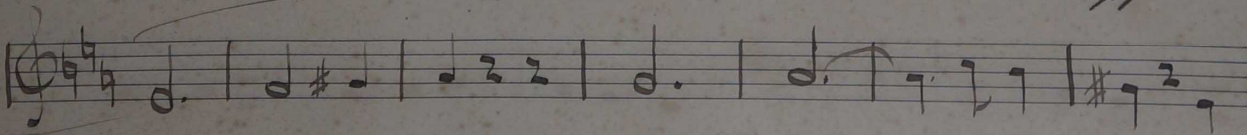
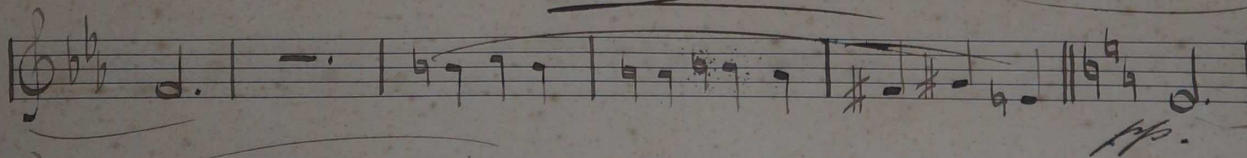
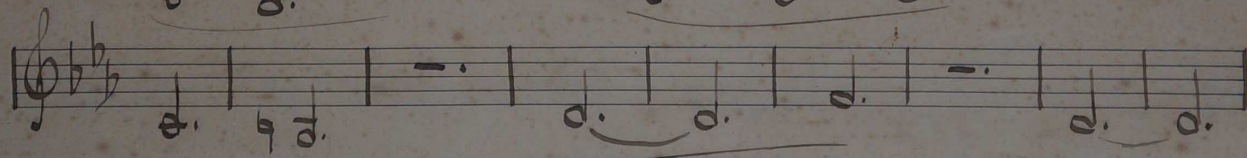
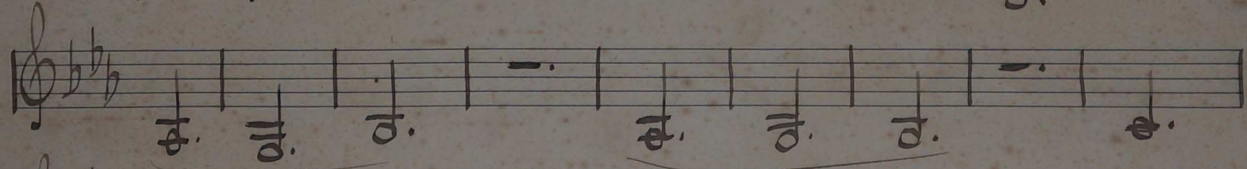
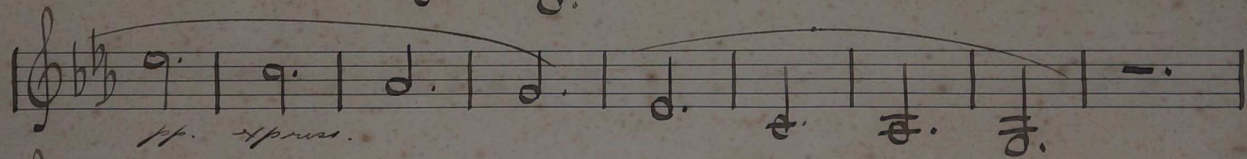
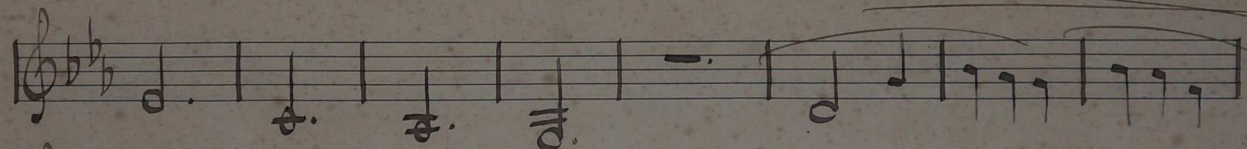
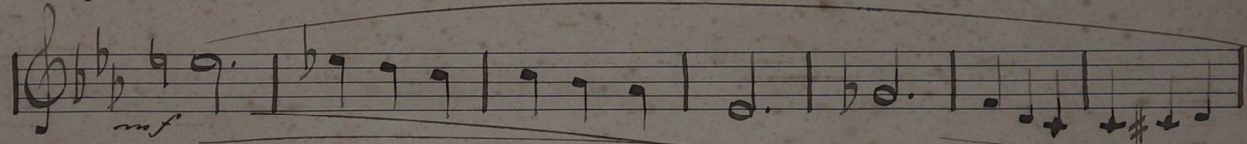
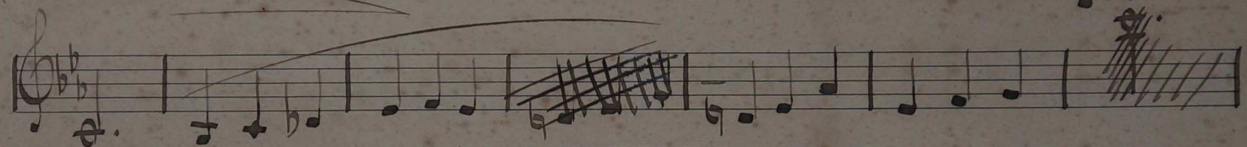
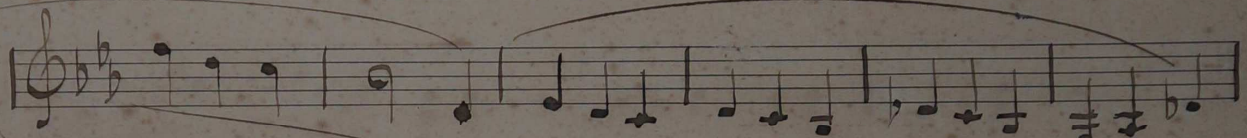
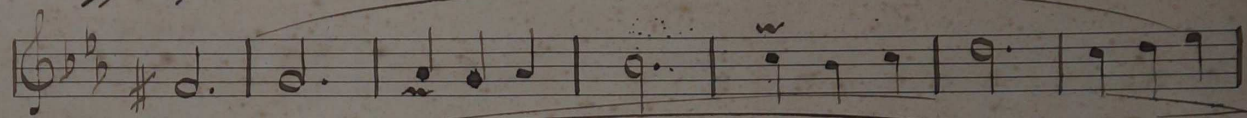
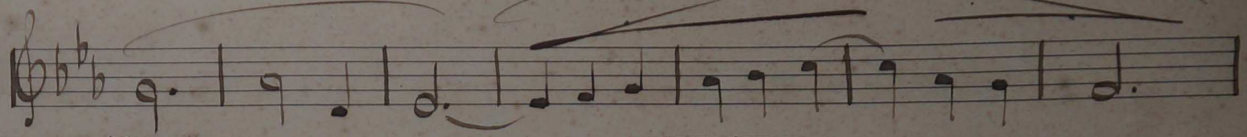

II Violino

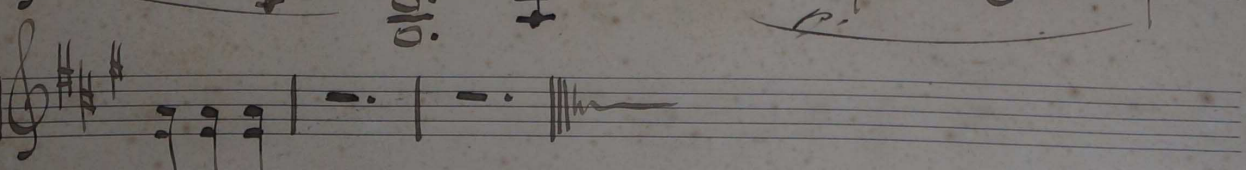
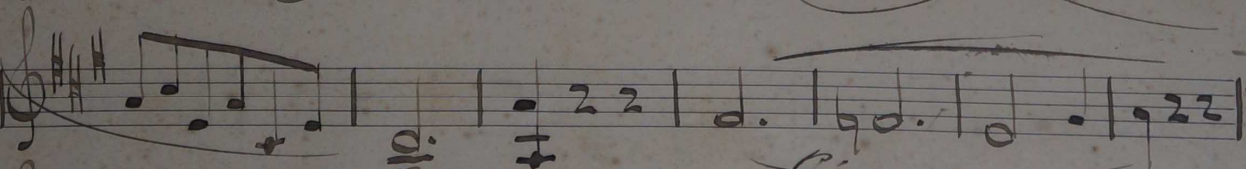
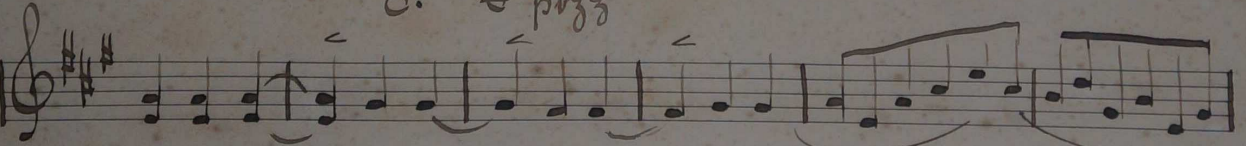
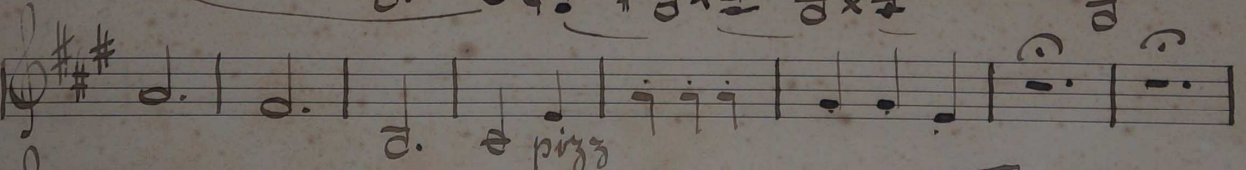
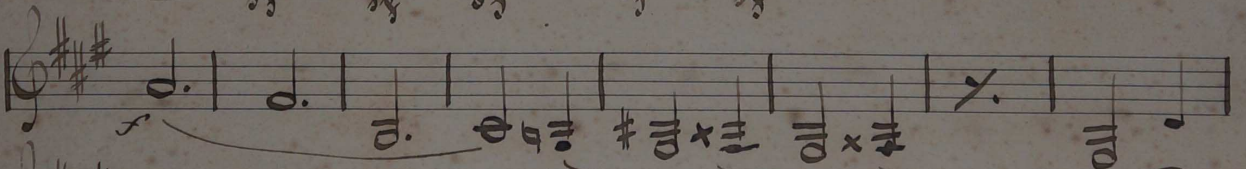
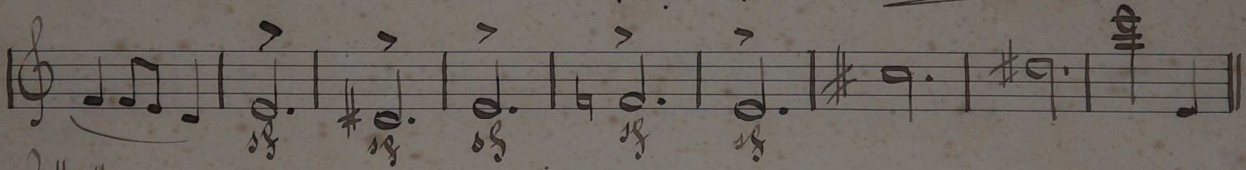
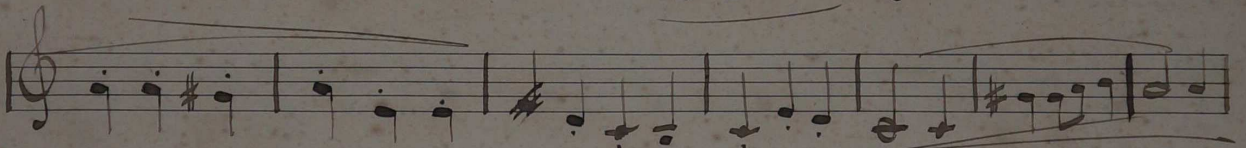
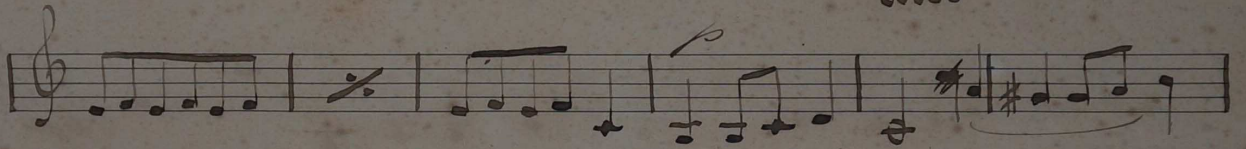
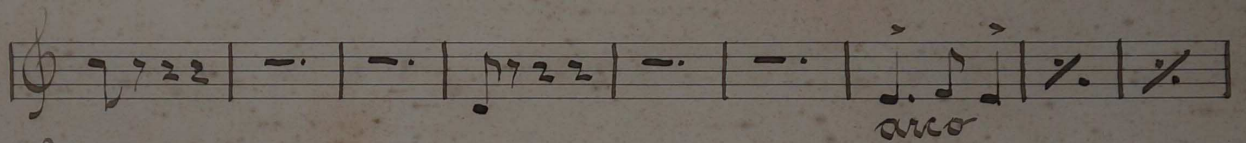
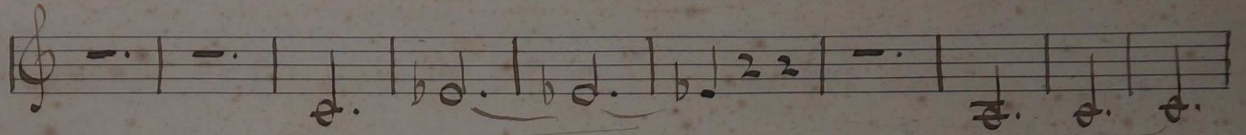
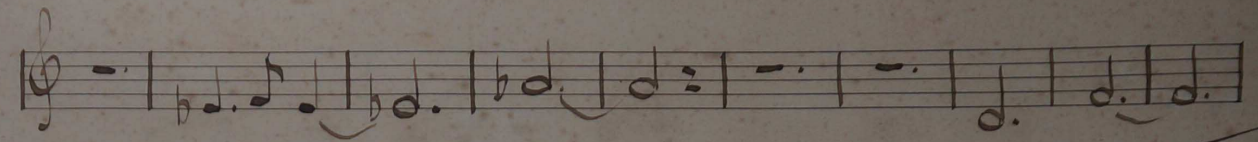

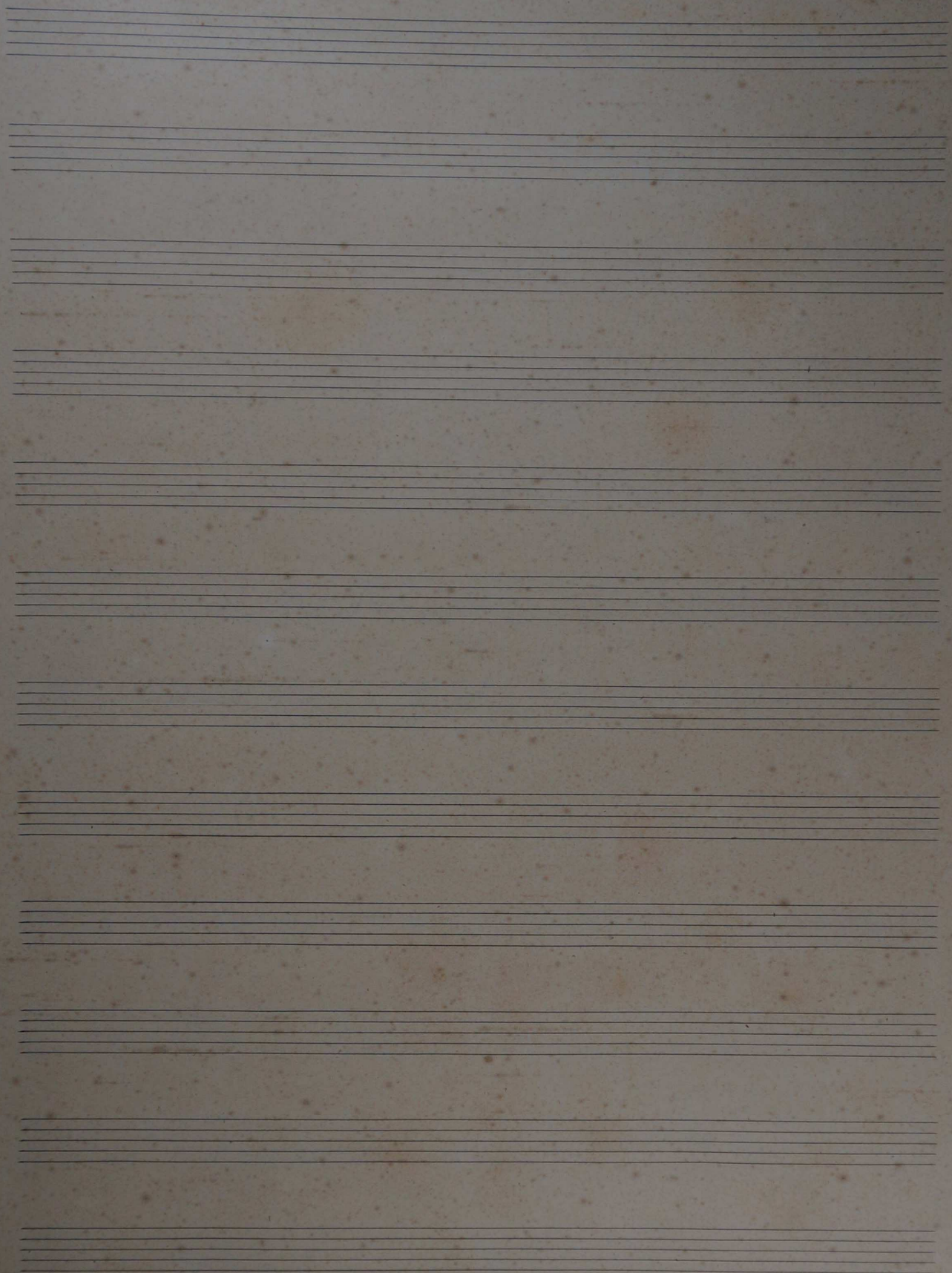

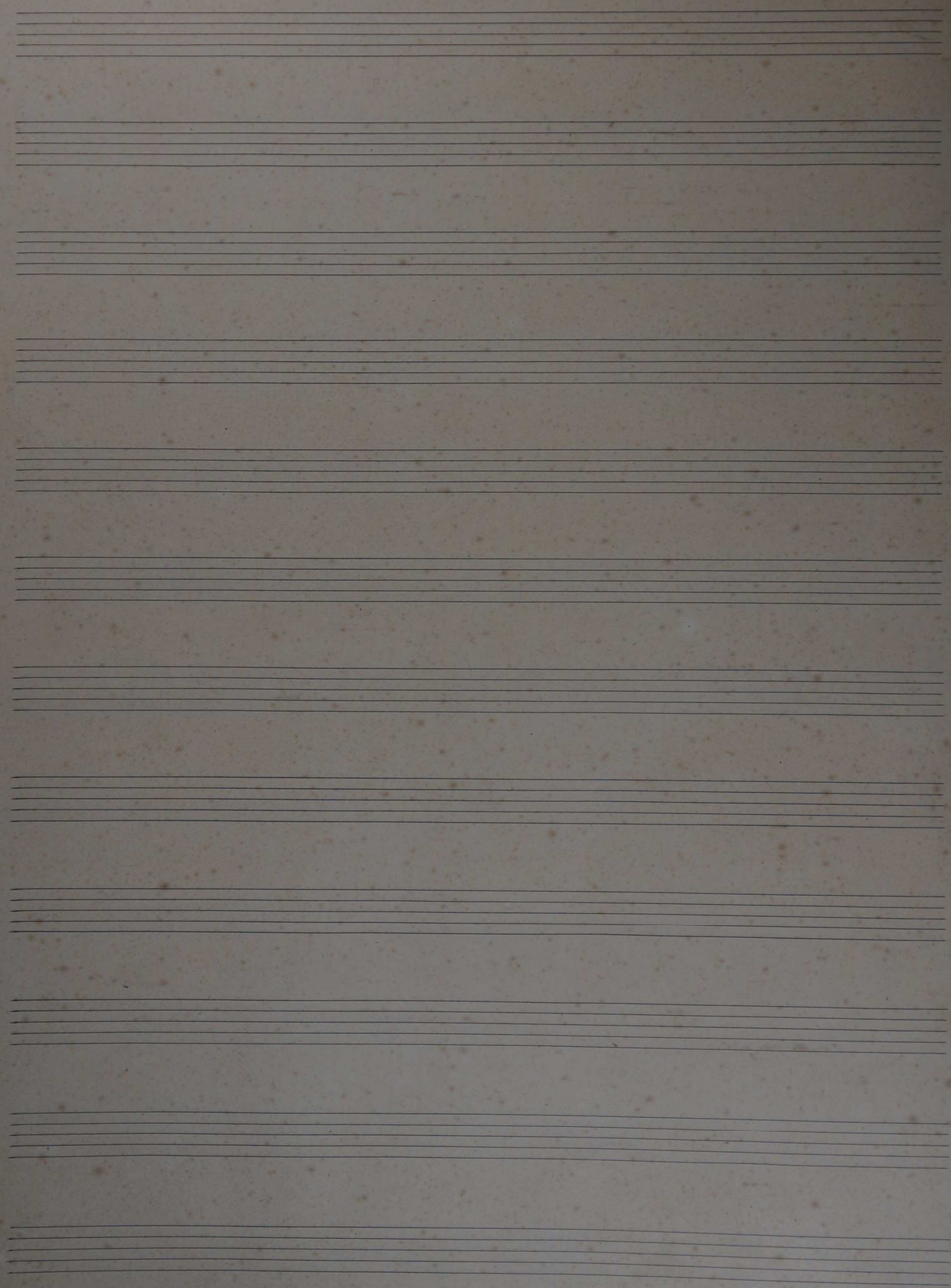

11.

S. PAULO
L. LEVY & IRMAO
88, RUA 15 DE NOYEMBRO

Quartetto

Alto

em 9a maior

Alf. Levy

Allo Comodo

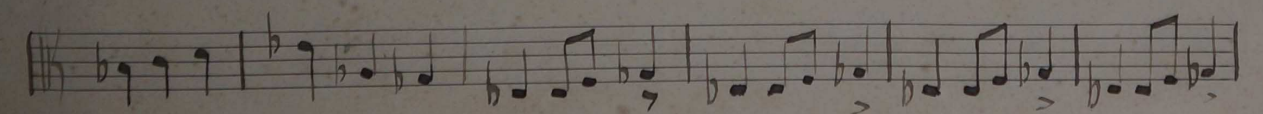
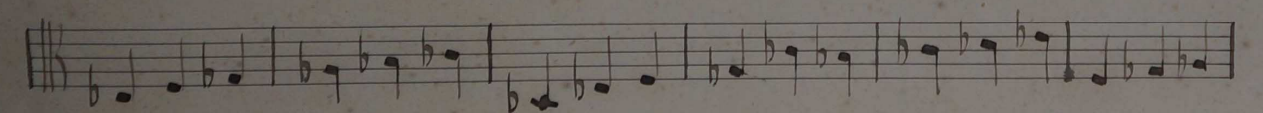
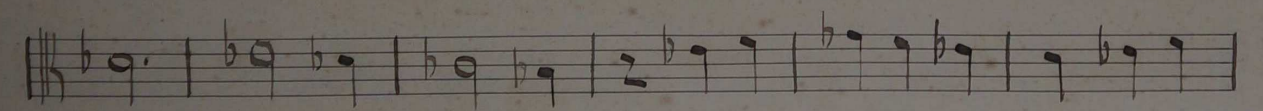
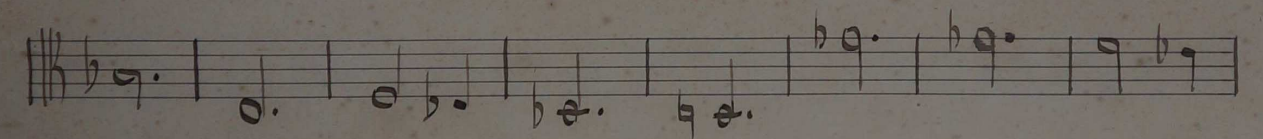
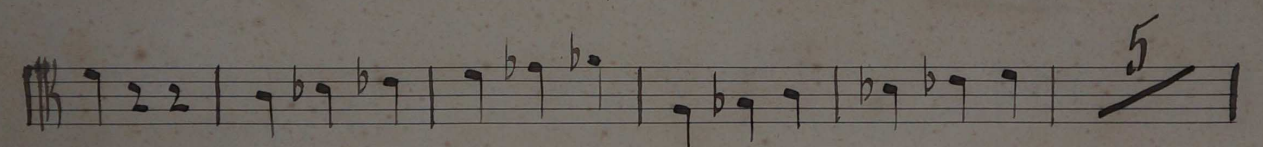
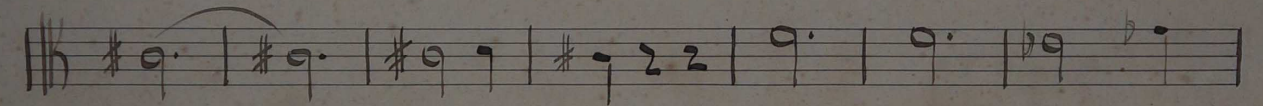
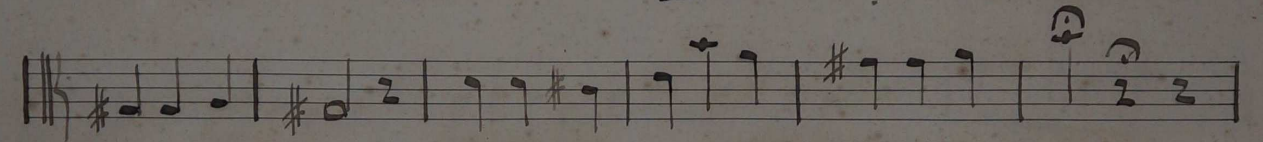
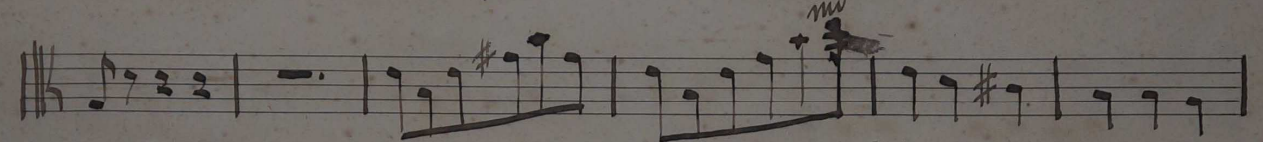
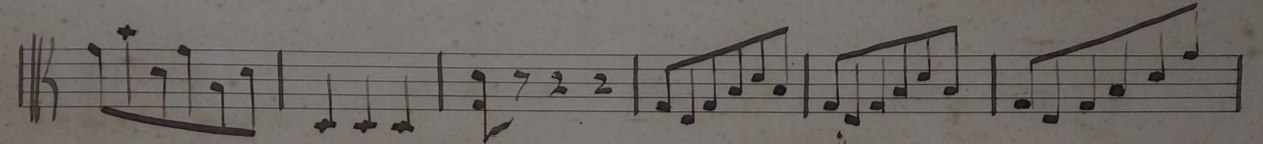
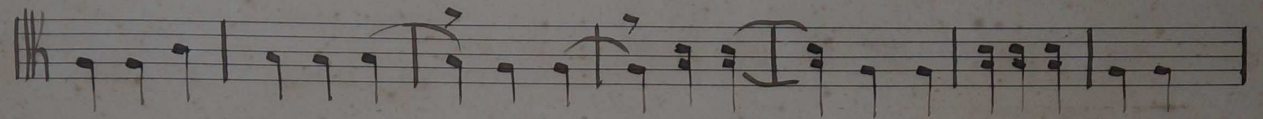
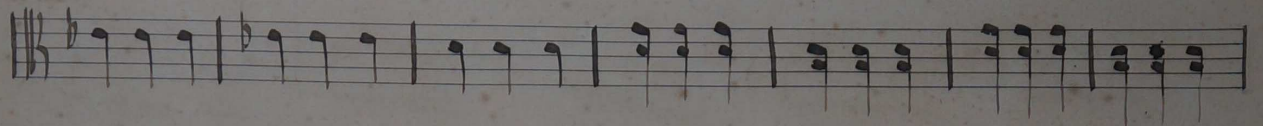
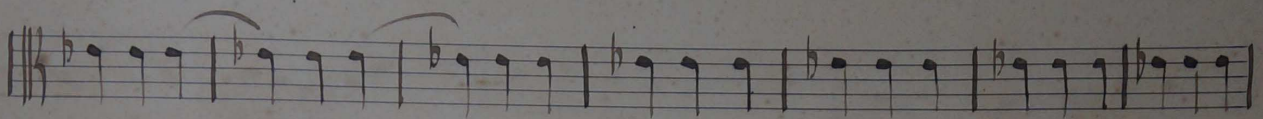

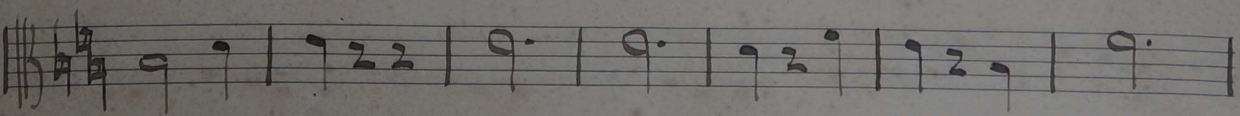
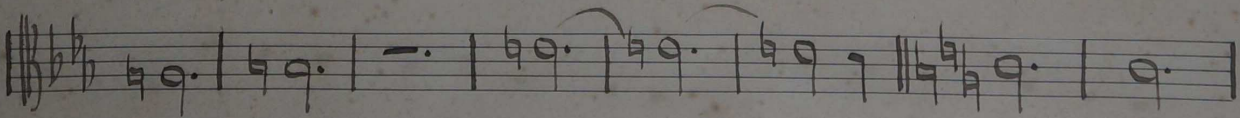
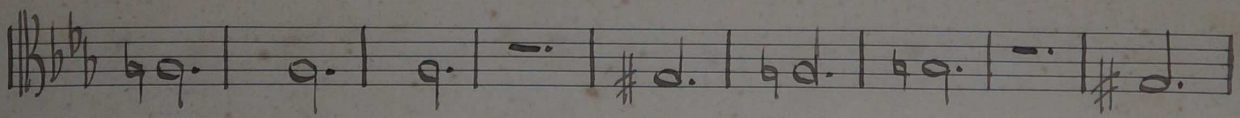
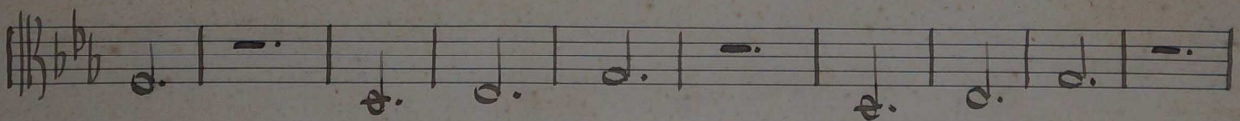
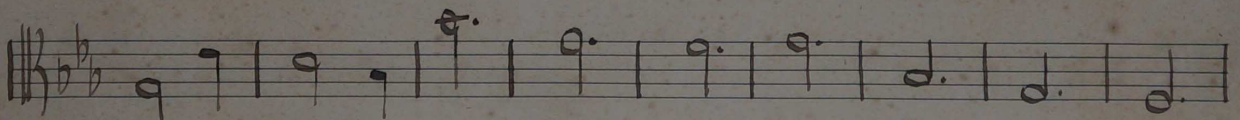
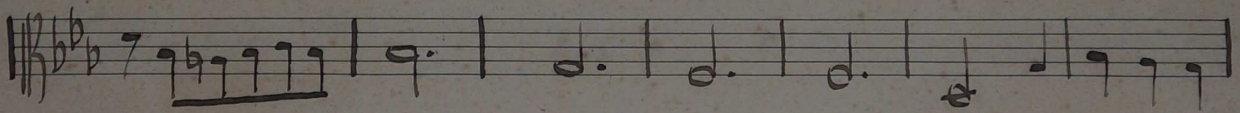
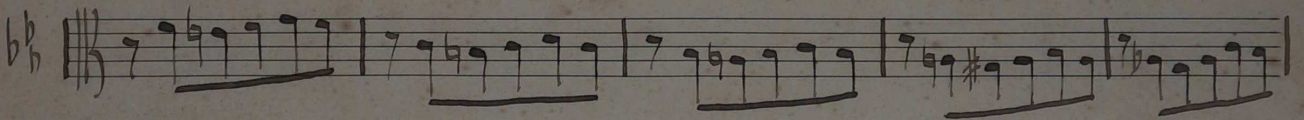
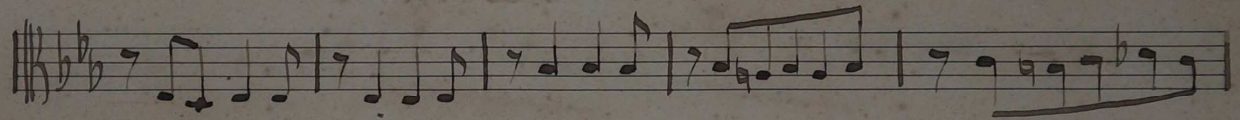
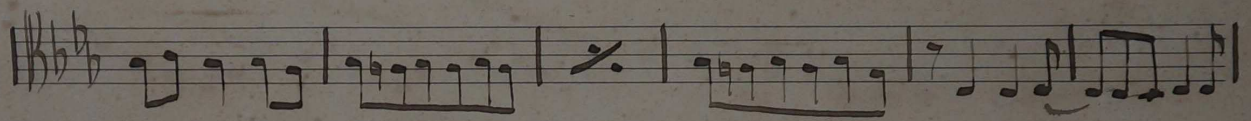
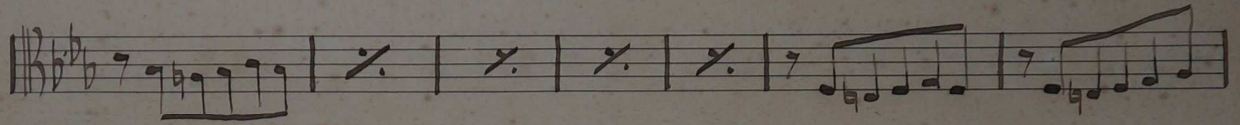
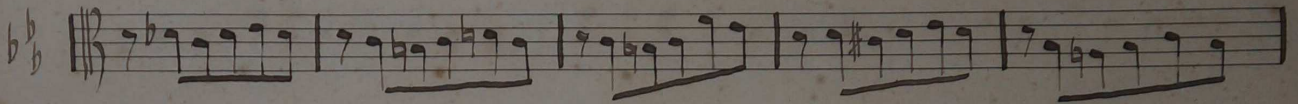
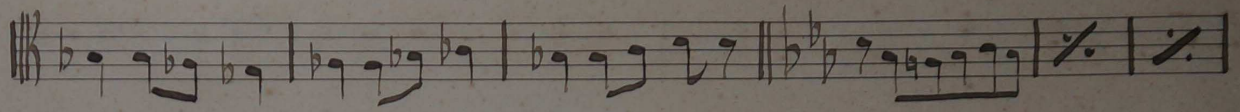

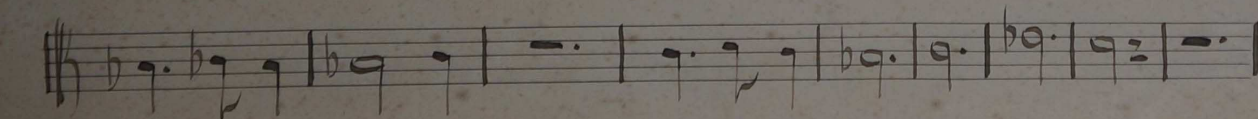
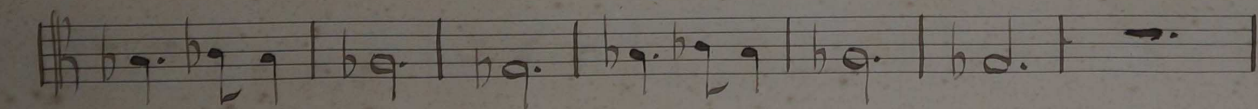
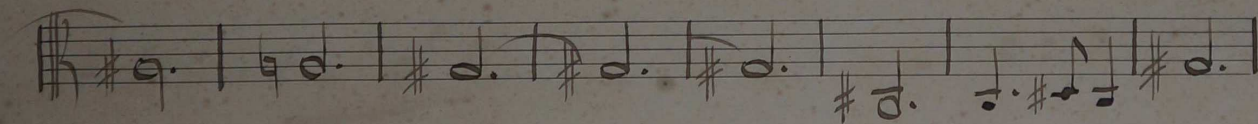
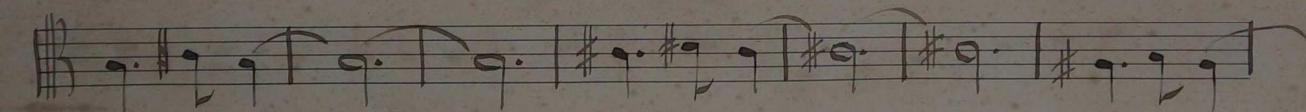
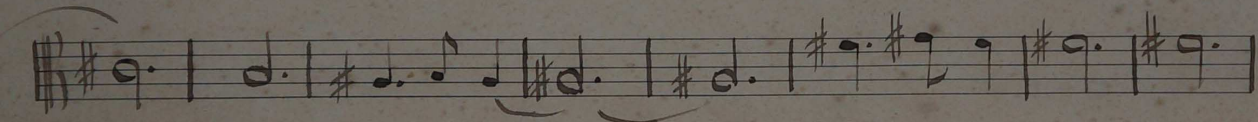
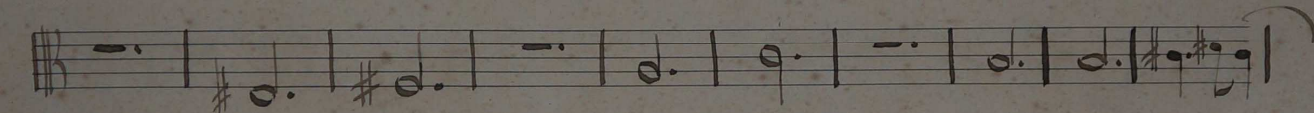
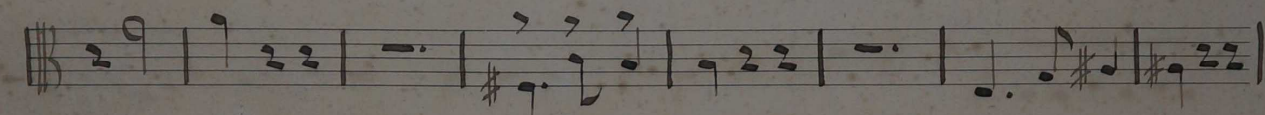
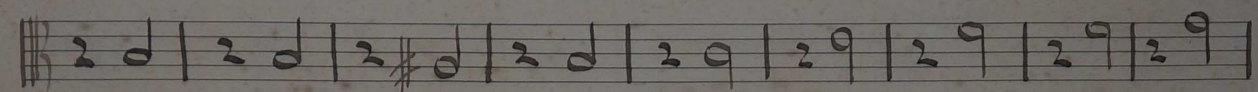
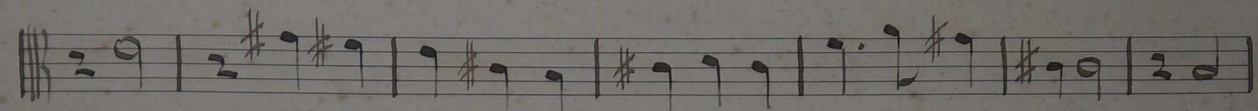
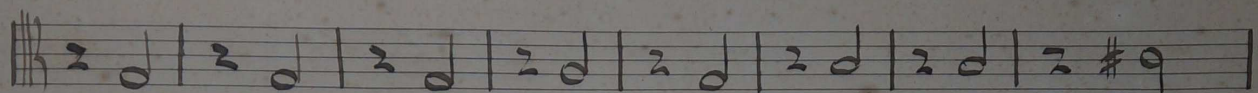

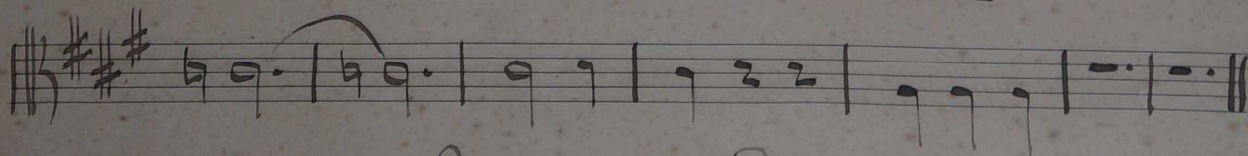
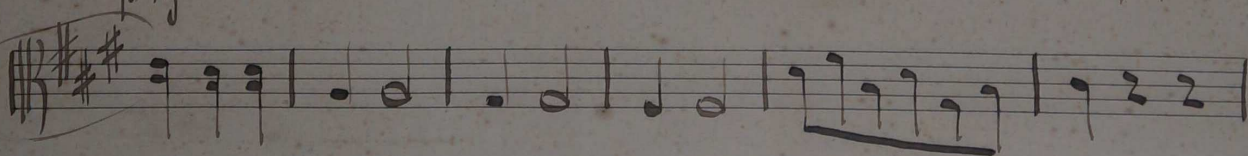
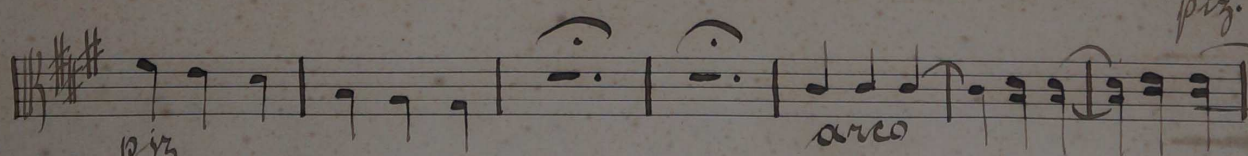
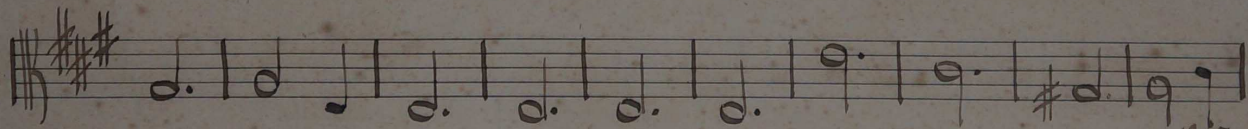
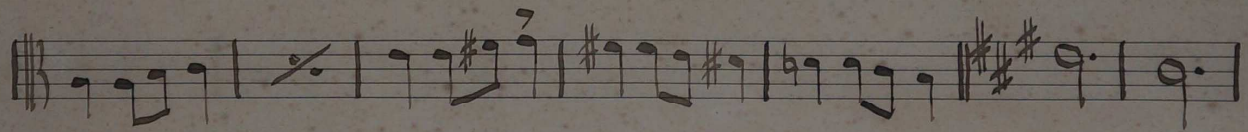
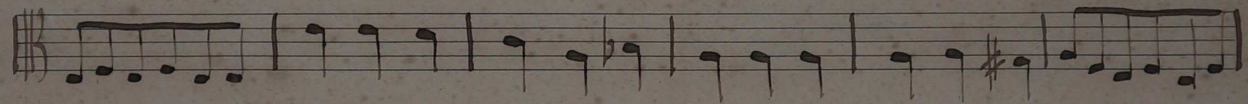
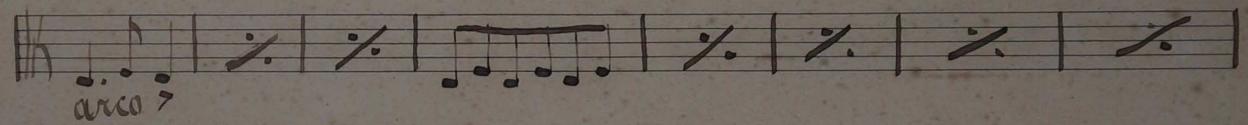
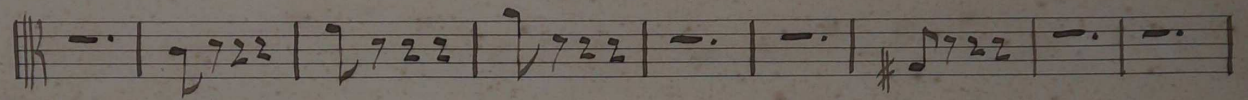
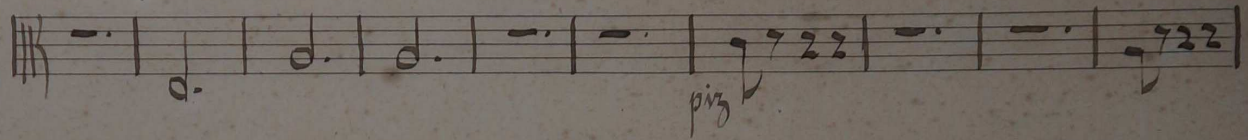
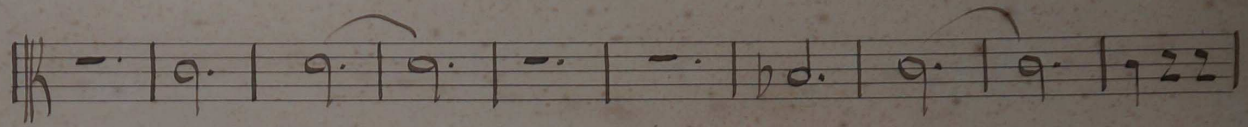

Segue Scherzo

S. PAULO
L. LEVY & IRMÃO
88, RUA 15 DE NOVEMBRO

Violoncello

Quartetto

em Lá menor

Alex Levy

MM d. 80

Allo comodo

