

IVAN CARYLL  
AND  
LIONEL MONCKTON

MUSICAL PLAY

THE  
TOREADOR

Selection-Potpourri

FOR THE  
PIANOFORTE

BY

L. HENRI

ESTABELECIMENTO MUSICAL  
FUNDADO EM 1860  
PIANOS **CASA LEVY** MUSICAS  
L. LEVY & IRMÃO  
Rua 15 de Novembro  
S. PAULO

# THE TOREADOR

Musical Play

By Ivan Caryll

and

Lionel Monckton

*Selection - Potpourri*

by L. HENRI

Allegro

Piano

Allegro

Allegretto

Tempo di Valse

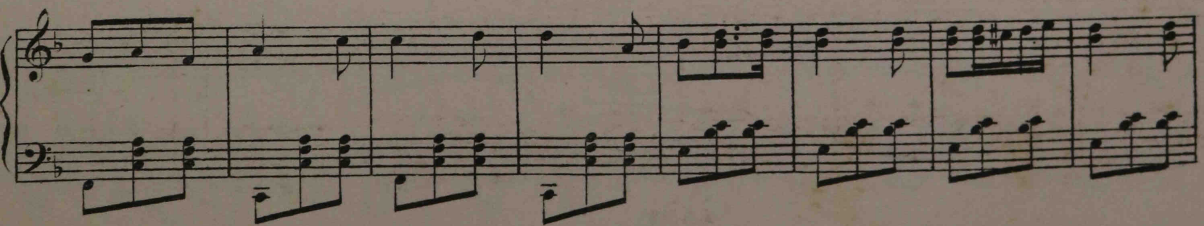
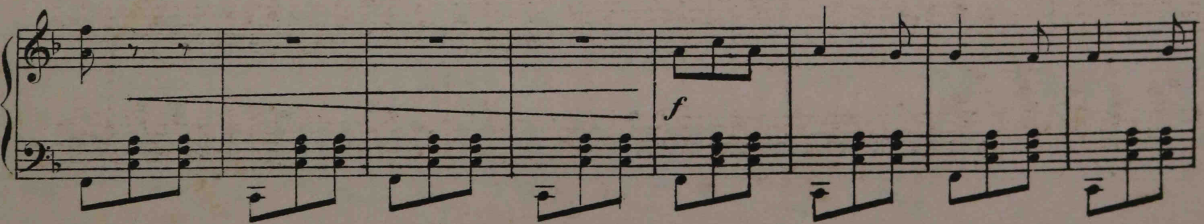
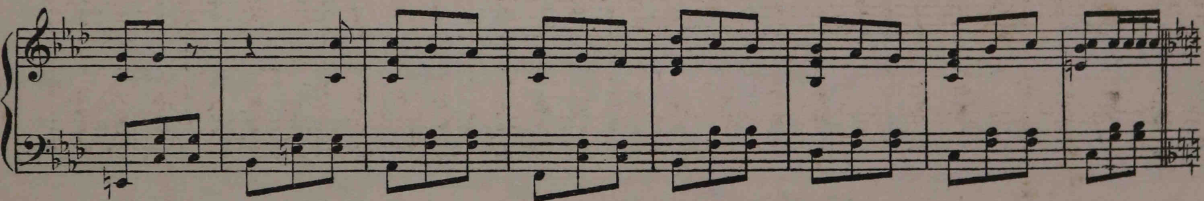

*A la Havanaise*

*Moderato*

*rall.* *p*

*p*

*p*

**Allegro** *f*

*Allegro moderato*

